TELEPHONE
News 35
Business 692

ESCANABA DAILY PRESS

PRESS WANT ADS FOR QUICK RESULTS

45th Year, No. 157 | 14 Pages | UPPER PENINSULA'S LEADING NEWSPAPER ESTABLISHED MARCH 20, 1909 | ESCANABA, MICHIGAN, MONDAY, SEPT. 21, 1953 | ASSOCIATED PRESS NEWS SERVICE NEA FEATURE SERVICE | ★ ★ ★ | PRICE SIX CENTS

North Korean Pilot Hands Russian MIG To Allies

POLISH DELEGATE SEEKS U. S. ASYLUM—Dr. Marek Korowicz, left, who fled his post as first alternate of the Polish delegation to the United Nations and who seeks asylum in the U. S., talks to former U. S. Ambassador Joseph C. Grew, center, and Stefan Korbonski, Polish underground leader during World War II, at offices of Radio Free Europe, in New Work. A former professor of international law at Krakow University, Doctor Korowicz broadcast an account of his escape which was beamed behind the Iron Curtain. (NEA Telephoto)

John J. MacInnis Dies As Auto Plunges Into Canal At Soo Sunday

SAULT STE. MARIE (AP) — An explanation of the strange accident that killed 66-year-old John J. MacInnis, new member of the Michigan Agriculture Commission, was sought by authorities today.

MacInnis, appointed to the commission by Gov. Williams just two weeks ago, drowned Sunday when his car went out of control as he started it up and careened into the nearby St. Marys power canal.

Operations to raise the car and MacInnis' body from 20 feet of water were underway. It was hoped that the vehicle would hold some clue to the freak mishap.

The retired grain elevator operator from Rudyard and his wife had just attended services at the First Presbyterian Church. Because it was raining hard, MacInnis went alone to their parked car, saying he would drive back to pick up his wife.

Mrs. MacInnis and many other members of the congregation saw the car lurch out of control and into the water. It was swept several hundred yards downstream.

Municipal Judge Mahlon R. Stewart told police he heard MacInnis yelling as the auto plunged into the water. Apparently, however, he could not get the car door open.

MacInnis served as a member of the Upper Peninsula State Fair Board of Managers for 14 years.

He had three sons and was the uncle of State Senator George Higgins, Republican from Ferndale.

Wedding Party Of 9 Killed In Desert Collision

BAKER, Calif. (AP) — A flaming three-vehicle crash on a desert highway Sunday wiped out a wedding party in a crowded sedan and left a toll of 10 dead in one of the worst traffic accidents in California history.

All nine persons in the wedding party were killed, including a young couple bound for Las Vegas, Nev., to be married. The driver of one a truck laden with gasoline was killed and a sailor hitchhiking a ride with him was injured. The driver of another truck escaped without injury.

The crash created a ghastly scene of burning wreckage and bodies and tied up traffic on U. S. Highway 91 more than three hours. The accident occurred on the principal route between Los Angeles and Las Vegas, east of here.

Deputy Coroner Edward P. Doyle said the dead were identified tentatively as: Thomas Graham Jr., 24, and his intended bride, Jean Lindsey, 21; Claude Lindsey, about 45 driver of the car; Mr. and Mrs. A. J. Lindsey, about 25 and 23; Linda Lindsey, 4; Virginia Lindsey, 2, and Joyce Lindsey, 14, and the driver of one of the trucks, John J. Jones, 44, Las Vegas, Nev.

Another body in the sedan was not identified.

Weather

Reported by U. S. Weather Bureau

UPPER MICHIGAN: Partly cloudy and cool tonight; scattered showers in extreme east portion early tonight; frost or freezing temperature in interior of west portion tonight. Tuesday partly cloudy and warmer.

ESCANABA AND VICINITY: Partly cloudy and cool tonight with low temperature 35° in city to near 30° away from shore line Menominee Co. and northern parts of Delta and Schoolcraft counties; frost likely. Tuesday partly cloudy with rising temperatures; high near 60°. Diminishing west to northwest winds tonight becoming 5 to 10 mph late tonight and Tuesday forenoon.

ESCANABA 64° 39°
(High yesterday and low today)

Hig Temperatures Past 24 Hours

Chicago	73	Okla. City	95
Cincinnati	81	Omaha	72
Cleveland	81	St. Louis	96
Detroit	76	Atlanta	88
Gr. Rapids	73	Boston	80
Indianapolis	85	Miami	86
Marquette	63	New York	79
Memphis	92	Fort Worth	102
Milwaukee	67	New Orleans	90
S. S. Marie	60	Denver	86
Traverse City	60	Helena	62
Des Moines	71	Phoenix	103
Kansas City	80	Los Angeles	68
Mpls-St. Paul	63	Seattle	74

Missing Allied Troops Are Not POWs, Reds Say

PANMUNJOM (AP)—The Communists said today they "never captured" most of the 3,404 Allied troops for whom the U. N. Command has demanded an accounting and the Allies angrily called the reply "totally unsatisfactory and unacceptable."

At the same time, the Communists demanded an accounting for 98,742 North Koreans and Chinese they said were captured by the Allies and are missing.

Answer Evades Issue

The long-awaited Red answer was to the Sept. 9 Allied demand that the Communists produce the 3,404 men—including more than 900 Americans—or disclose what happened to them.

"Most of them have never been captured at all," said North Korean Lt. Gen. Lee San Cho at a meeting of the Joint Military Armistice Commission.

U. S. Maj. Gen. Blackshear M. Bryan, senior Allied delegate, promptly replied:

"Your statement....is totally unsatisfactory and unacceptable. None of the people listed have been repatriated. None have been reported by you as having died or escaped. Based on statements emanating from your side, all were in custody at some time..."

Lists Called Faked

The men on the list were neither released nor reported dead, the U. N. Command said.

The Communists charged that the Allied roster was "crudely manufactured without having been carefully checked at all."

They said 519 men already had been returned to the Allied Command and 380 have long been accounted for in rosters submitted to the Allies as "released at the front, escaped or dead."

As to the rest, the Communists said, some refused repatriation "but most of them have never been captured at all."

By persistent demands, Bryan got from the Communists a promise to furnish by nationalities the number of Allied prisoners the Reds hold who refuse repatriation.

Medical Men Meet

GRAND RAPIDS (AP)—New techniques in detection and treatment of disease will be discussed in forum panels during the four-day meeting of the Michigan State Medical Society opening Wednesday.

Egyptian Bigwigs Will Stand Trial In Traitors' Court

CAIRO (AP)—President Mohammed Naguib's government arrested former Premier Mustafa Nahas, his wife and 12 other onetime Egyptian bigwigs today. All 14 face trial before a special court created to deal with "traitors" to the revolutionary regime and corruption during the time of ex-King Farouk.

The trial will open Saturday in a small room of the Revolutionary Council headquarters at Gezira, island in the Nile River that is a part of Cairo. Specific charges against the 14 have not been disclosed.

Those arrested today included leaders of two once powerful political parties, several close advisers of Farouk and other persons previously accused of corruption under the monarchy.

Taken In Custody

Nahas, premier of the Wafdist government that governed Egypt from 1949 to 1952, his wife, and Hafez Affifi, former chief of Farouk's Royal Cabinet, were put under house arrest.

The other 11 were taken into custody by military police. They included:

Ibrahim Abdel Hadi, a leader of the Saadist party and premier during the 1948 Palestine War.

Ibrahim Farag, former cabinet minister and a spokesman for Nahas' Wafdist party.

Ex-Prince Abbas Halim, Farouck's second cousin previously acquitted of charges in connection with Egypt's notorious Palestine War arms scandal.

Karim Tabet, former press adviser to Farouk, who last June was stripped of political rights for 10 years and ordered to refund 5,000 pounds ($14,400) in hospital funds an anti-graft court said he acquired illegally.

Russia Involved?

Establishment of the special court was announced shorty after Naguib and his top aides told a Cairo rally last Tuesday that a conspiracy had been uncovered to restore Farouk to the throne. The former monarch was kicked out July 26, 1952, in an army revolt led by Naguib. The regime declared Egypt a republic last January.

Maj Salah Salem, minister of national guidance, charged that "foreign imperialists" had engineered the plot with the promise of economic advantages if it succeeded.

Although Salem did not identify the foreign power reportedly involved, Cairo publisher Ali Amin declared in New York Thursday that it was Russia. Another high Egyptian source, however, said "it is an Eastern Mediterranean country related with NATO"—the 14-nation North Atlantic alliance which includes Greece and Turkey.

The special court is expected to hit hard at charges of corruption and graft under previous governments. The Wafd, particularly, has been accused of vast corruption during its tenure.

The new special court is empowered to impose penalties ranging from fines to death.

$25,000 Not Enough

ST. LOUIS (AP)—The AFL's top leaders should get a pay raise, the union's executive council says.

No specific amount was mentioned, but the council's report, prepared for the national convention which opens today, said the salaries "do not meet present-day standards and conditions."

George Meany, AFL president, now receives $25,000 a year. Secretary-Treasurer William Schnitzler gets $22,000.

President Looks For Men To Fill Two Top Jobs

By JAMES MARLOW

WASHINGTON (AP) — President Eisenhower is shopping around for two men to fill a couple of important jobs and, if he had to run an ad for them, this might be about it:

Wanted: one man, very thick-skinned, to be secretary of labor, salary $22,500; another, expert on injured feelings, as chief justice of the United States, salary $25,500.

The late Justice Vinson was an extraordinarily well - rounded man, with experience in Congress, in the executive branch and as judge in the U. S. Court of Appeals before he took over the Supreme Court's top job.

Doctor Of Personality

But he had an added virtue which was badly needed when former President Truman picked him: He was good at soothing injured feelings. At the time Vinson took over, there were differences among some of the other eight justices — personal as well as juridical differences.

It was a tribute to his ability as a doctor of personality that no more internal explosions were heard after he moved into the court.

The new man will have that old problem to consider since Vinson probably didn't remove the ailment — just reduced the inflammation.

It is almost certain the new secretary of labor won't come from organized labor, as did his predecessor, Martin P. Durkin, president of the AFL Plumbers' union.

Eisenhower said during the presidential campaign and in his February state of the union message to Congress, that there was need for Taft - Hartley Law changes.

Thicker Skin Needed

But anyone who knew Washington and politics and the intense feeling over T-H — in Congress, unions and business — would have been surprised if any changes had been made this year.

During his eight months as secretary, Durkin worked to find changes which Congress, unions, business and the White House would approve. He acted like a man who thought he was getting some place.

Then he quit, voicing frustration. The White House, he said, had broken an agreement reached with him to back 19 proposed T-H changes.

The AFL, which seemed fairly restrained about administration delay in suggesting T-H changes while Durkin was on the scene, has now officially exploded at Eisenhower.

Durkin's successor will need a thicker skin.

Finance Minister Of Red China Out; Didn't Hit Goal

HONG KONG (AP) — Red China ousted its finance minister and the secretary-general of the central government's Administration Council in a weekend shakeup which observers here feel was ordered because the nation is lagging in the first year of its five-year plan.

The official Red New China News Agency reported that radio Peiping made the announcements during the 28th meeting of the Central People's Government Council.

Other shifts were made in the ministries of post offices, foods, light industry, forests, labor, culture, banks and state planning council.

No reason was given for the changes.

However, the Reds have admitted that individual departments of the industry have failed to meet their goals.

Criminal Activity On Gain In U.S.A.

WASHINGTON (AP)—FBI Director J. Edgar Hoover says that, statistically, the trend is toward a record amount of criminal activity in the United States this year.

Statistics on the first half of 1953, compiled from police reports throughout the country and released Saturday in the FBI's semi-annual "uniform crime reports," showed a total of 1,047,290 major crimes committed. The total for all of 1952 was 2,036,000.

Other statistics for the first half of 1953; a major crime every 14.9 seconds; one murder or negligent homicide every 40.3 minutes; one rape every 29.4 minutes, one burglary every 8.8 minutes.

Horseback Wedding

LANCASTER, Pa. (AP) —The wedding was strictly a "horsey set" affair.

Miss Doris Eileen Froff and Earl C. Enck, of nearby Ronks, exchanged vows Sunday while astride "Falem" and "Smokey," their favorite horses. They've loved horses as long as they can remember, they explained.

TODAY'S CHUCKLE

What estimates should include is an estimate of how much more it will cost than the estimate.

BACK TO PENS — Craig R. Schaeffer has resigned his post as assistant secretary of commerce. The former president of the Schaeffer Pen Company is the second high official to quit the Eisenhower administration in less than a week. He gave no specific reason for his resignation.

Cutbacks Cost State Millions, Democrats Told

DETROIT (AP) — The Democratic State Central Committee claims that defense cutbacks by the Eisenhower administration are costing Michigan $7,000,000 a week in purchasing power.

The committee set forth its claim in a resolution adopted here Sunday.

More Layoffs

It estimated Michigan unemployment has increased from 43,000 in May to 115,000 and said "more layoffs are pending."

The resolution pledges the state's Democrats to work for unemployment compensation equal to 50 per cent of the average weekly wage of $86.23 earned by hourly rated workers. The average unemployment compensation check now is $27.21.

A verbal punch was taken at Republican-controlled Legislature for what the Democrats said was "repeated refusal to pass civil rights legislation."

Ferguson Assailed

And Republican Senator Homer Ferguson was sassailed for "answering by epithet constructive endeavors on behalf of farmers."

But on one point the Democratic committee agreed with its Republican counterpart. It favors a Republican—sponsored movement to alter the law on selection of county committees outstate.

Now county committee members are named by party nominees for county office. Republicans propose to have county committeemen chosen in county spring conventions, and the Democrats said they'd go along.

Rainy Weekend Takes 25 Lives

Michigan's rainy weekend took 25 lives in accidents. One victim was a newly appointed Agriculture Commission member who drowned in a freak auto accident Sunday.

Auto traffic figured in the great bulk of the deaths.

John J. MacInnis, 66, appointed to the Michigan Agriculture Commission by Gov. Williams only two weeks ago, died Sunday at Sault Ste. Marie when his car lurched out of control as he started it up and smashed through a fence and into the St. Marys power canal.

Mrs. Helen Case, 35, of Fennville, was struck by lightning Saturday while standing in a pool of water that had collected in the kitchen of her home under a leak in the roof.

Traffic victims included Mrs. Earl Herbert, 48, wife of a Michigan state representative from Ecorse. She was killed Saturday when a car she was riding in crashed into a bridge abutment in Ecorse.

A mother of six children and a close friend of her husband's were killed early Sunday when their car struck a tree on M24 south of Lake Orion. The victims were Mrs. Grace Varty, 32, of Lake Orion, and Mathew F. Carroll, 28, of Detroit.

Purged Police Boss Of Soviets Believed Hiding In Europe

WASHINGTON (AP)—Sen. McCarthy's investigations subcommittee hopes to know within a few days, an informed source said today, whether a mysterious figure who claims to be Lavrenty Beria really is the deposed Kremlin police boss.

The Wisconsin Republican has refused to be quoted on the matter at all.

A person familiar with the Senate group's operations said, however, that investigators are convinced Beria has escaped from Russia and is hiding, in terror of his life, in a neutral European country.

Contacted By Agents

Other government sources, also asking not to be quoted by name, were skeptical, saying the chances of Beria's having escaped from behind the Iron Curtain were "one in a million."

The Senate source said today "a new man has gone over who will know him if it is Beria," and that a report from this person can be expected within a few days.

This source said the man who calls himself Beria had been contacted by agents of McCarthy's subcommittee and had sought political asylum in the United States in exchange for disclosure of Russian secrets.

Officials in the executive branch of the government said they knew nothing which would lead them to believe Beria, former head of the Russian secret police, has managed to get out of Russia.

Coming To U. S.

The Senate source said an agent of McCarthy's subcommittee had flown to a "neutral, non-Communist country" in Europe and, after talking with the purported Beria, reported he is convinced the man is who he says he is. It was then, he said, that another agent who could identify Beria was sent.

This source predicted that the State Department would issue a statement about the whole matter shortly. But a department spokesman said he did not know anything about the Beria case.

The Senate source said the man representing himself as Beria had said he had escaped with three aides in an airplane and that, if given refuge in the United States, will talk only with McCarthy or Vice President Nixon. The source said McCarthy's agents have been in touch with him about a month.

The source added that, unless the story proves to be a hoax, there is a good chance the man will be brought to this country.

In Baltimore, Col. Ulius L. Amoss, head of the International Services of Information, a private espionage outfit, said he had been contacted in Europe this summer by persons who said Beria had escaped from Russia.

Six Survive B-29 Crash In Atlantic, Fight Off Sharks

NEW YORK (AP)—Two Air Force men told today of fighting off sharks with their fists during 22 hours in the choppy Atlantic.

They were among six survivors of a B29 hurricane hunter which caught fire and crashed in the Atlantic last Friday. They arrived here aboard the Home Lines cruise ship, Nassau. Three other survivors previously reached Charleston, S. C.

Also aboard the Nassau were nine crewmen of an Air Force amphibian rescue plane, damaged and abandoned in the rough water while attempting to pick up the B29 survivors.

Hands Nipped

The Coast Guard is continuing the search for seven missing B29 crewmen.

Sgt. Charles Graybill of Lansdowne, Pa., said he and another crewman, James B. Henderson of Flushing, Mich., floated for 22 hours in their inflated Mae Wests. They had lashed themselves together with nylon cord.

Graybill said they developed a neat one-two punch to keep sharks away. But the 21 - year - old sergeant said even so a shark nipped one of his hands.

"Something rushed by me," said Graybill, "and then I felt one hand on a mouth. So, I took a poke at him to get loose."

Usually, he said, he and Henderson would "kick and splash" when sharks swarmed around them. Graybill wore bandage on both hands.

Three Rafts Sink

Henderson said Graybill was "pretty sick" during the night and apparently was delirious for more than an hour. Henderson's forearms were bandaged. He said he had been stung by Portuguese men-of-war, a poisonous jellyfish.

Of the shark attacks, Henderson said:

"They'd come up. I remembered something I had read—if you hit them on the snout they take off. It worked."

Henderson said he and Graybill got together in the water as both swam toward a raft.

"There were three rafts we went toward that sank," said Henderson.

Wayland Academy President Goes To Kalamazoo College

KALAMAZOO (AP)—Dr. Weimer K. Hicks, 44, president of Wayland Academy at Beaver Dam, Wis., is Kalamazoo College's choice for its 12th president. His selection was announced Saturday by the college board of trustees.

He succeeds Dr. John Scott Everton, who resigned in April and is Foundation director in Burma.

Dr. Harold T. Smith, vice president in charge of business affairs and acting head of the college, will continue in that post until Dr. Hicks assumes his new position Jan. 1.

The new president of the 120-year-old college is a native of Topeka, Kan., and holds degrees from Princeton and Cornell. In his 10 years as president of Wayland Academy, the school's enrollment has doubled and a million dollar's worth of new facilities have been added.

Dr. Hicks is lieutenant governor of the Kiwanis International district taking in upper Michigan and Wisconsin.

Prize POW, Gen. Dean, Flown Back to U.S.

TOKYO (AP) —Maj. Gen. William F. Dean, the prize prisoner of the Communists for more than three years, left today for the United States with 20 other Americans on a regularly scheduled flight.

Eight of his fellow passengers were also one-time prisoners of the Communists. The other two were soldiers whose illnesses required medical care in the United States.

"It was a regularly scheduled flight," an officer said. "The general wanted it that way."

Vishinsky Insists Neutral Nations Must Sit At Peace Table

UNITED NATIONS, N. Y. (AP) —Russia's Andrei Y. Vishinsky today declared that Communist demands for including neutral countries in the Korean peace conference "must be met."

The Soviet delegate told the 20-nation General Assembly that the decision taken by the Assembly last month ran counter to the armistice agreement in recommending that only countries representing the two belligerents should take part in the parley.

"The recommendation of this Assembly must be brought into conformity with the armistice agreement," he said.

Sleek Red Jet Worth $100,000 To Daring Flier

By SAM SUMMERLIN and FRED WATERS

SEOUL (AP)—A daring North Korean pilot today handed the allies a sleek MIG15 jet fighter — the deadly Red warplane for which the United States offered $100,000 last February.

The MIG's guns were still armed when it raced unheralded from North Korea and made a perfect landing at sprawling Kimpo Air Base near Seoul.

The U.N. Command said the $100,000 reward offered for the first MIG to be delivered to the Allies is still in effect.

Secrecy Tightened

There was no quick reaction from the Communists.

At first the Allies refused to identify the flier, but later in Tokyo, Gen. O. P. Weyland, Far East Air Forces commander, said he was a North Korean.

The pilot's name will not be revealed unless he personally consents.

The North Korean will be granted asylum if he wishes it.

The pilot disappeared behind a tight wall of secrecy and Kimpo Air Base was closed to everyone but authorized military personnel.

He was described as short and black-haired.

Col. Don P. Hail of Kingsville, Tex., commander of the 4th Fighter-Interceptor Wig, said the pilot was "smiling and very happy it was over with."

Happy To Get Out

Hall said the MIG pilot got out of his plane and immediately saluted Capt. Cipriano F. Guerra, Mission, Tex.

"The captain was quite surprised." Hall said. "He got out of his Sabre jet and walked over to the MIG15. A crewman threw sandbags under the wheels.

Asked why the pilot brought the MIG, Hall quoted him:

"I'm happy to leave communism."

"It is believed he knew of the reward," Hall said.

Hall said the Red pilot is about 25 years old and an officer.

Asked what the Air Force planned to do with the MIG Hall explained:

"I do not know if we will fly the MIG but we will get the most out of it. We definitely will go over it from all angles in a thorough examination."

Hall said the plane may be taken to the United States for testing but indicated this had not been decided.

Rated As War Prize

The MIG is not the first to fall into Western hands—two others were landed in Denmark by bolting Polish pilots—but it is the first ever taken in Korea and the first the West can keep for a thorough testing.

The two MIGs flown to Denmark were damaged in landing. They also had to be given back to Poland.

Apparently the MIG surrendered in Korea will be considered a war prize.

Longshore Union Doomed In AFL

By NORMAN WALKER

ST. LOUIS (AP)—The AFL opened its annual convention today with leaders determined to kick the 60,000-member International Longshoremen's Association out of the federation.

If convention delegates go along with the officers' proposal to oust the ILA, accused of harboring hoodlums and racketeers along the New York and New Jersey piers, a rival longshoremen's union will be suggested.

AFL President George Meany announced that the powerful AFL Executive Council had decided to recommend that the convention void the ILA's charter. Previously the council only suspended the ILA, and Meany said the ILA's failure to conduct a clean-up called for a stronger penalty.

"We had hoped," said Meany, "that our recommending suspension would spur the ILA into complying with our orders of last February to rid the union of racketeers and questionable practices.

"However, we've seen no action to indicate they are going to clean up the situation themselves. So we're stepping in."

Welfare Costs Show Decrease

Welfare expenditures in Delta County in July 1953 dropped $4,533.84 from expenditures for the same month in 1952, but A. M. Gilbert, welfare director, commented this morning that the decline was of little significance.

Expenditures from federal, state and county funds this July totaled $71,590.60. Expenditures for July 1952 were $76,124.44.

The decline followed a pattern which has been evident all year. Gilbert said he does not consider anything under a 10 percent drop exceptional, and predicted the variation would probably be equalized by the end of the year.

The welfare director commented that with 1,500 cases, each case would need to decline only $3.00 to produce a variation like that of July.

An accompanying table, released by Gilbert, gives a breakdown for July 1953.

Old age assistance, aid to dependent children, aid to blind and aid to disabled are financed by state and federal funds.

Direct relief is financed by state and county funds.

County welfare and administrative are financed wholly by county funds.

Medical supplement cases are old age assistance, aid to dependent children, aid to blind, and aid to disabled that are given medical care only for acute illness. No provision is made in federal and state grants for this item, Gilbert said.

The table follows:

Category	No. Cases	Amount
Old Age Assistance	782	$37,228.00
Aid to Dependent Children	190	17,685.00
Aid to Blind ...	8	463.00
Aid to Disabled.	9	566.50
	989	$55,942.50
County Hospitalization		$ 4,559.85
Administrative .		1,992.90
Direct Relief ... (Medical supplement, 119; direct relief, 143)	262	9,095.35
Total	1,251	$71,590.60

JOHN MacINNIS, former manager of the Upper Peninsula State Fair, Escanaba, was killed Sunday in Sault Ste. Marie when the car which he was driving plunged into a canal. MacInnis was drowned.

Rock High School Groups Organize For Coming Year

ROCK—Nancy Harju was elected president of the Senior class of the Rock High School, as classes from the seventh grade up to the seniors elected their officers for the ensuing year.

Other Senior officers are vice president, Patsy Rinard; secretary, Sylvia Salmi; treasurer, Mary Salmi; student council, Carol Englnud, Bob Koski and Fred Watts; class advisor, Vic Mankiewicz.

Junior class: president, Roger Ramseth; vice president, Terry Hade; secretary, Helen Hallinen; treasurer, Gilbert Walimaa; student council, Duane Vandenbusche and Patsy Lusardi; class advisor, Mrs. Arnold Sayen.

Sophomore class: president, David Koski; vice president, Ronald Hill; secretary, Joyce Aalto; treasurer, Diane Jacks; student council, Gloria Franklin; class advisor, Lois Murker.

Freshman class: president, Lucille Lund; vice president, Keith Peterson; secretary, Michael Kanerva; treasurer, Verna Vercoe; student council, Shirlee Fournier; class advisor, Lois Hilleren.

Eighth grade: president, Curtis Ramseth; vice president, Sandra Hill; secretary, Eunice LeClaire; treasurer, Judy Vandenbusche; student council, Cherie Vermote; class advisor, Pete Tinsley.

Seventh grade: president, Paul Jokela; vice president, Edsel Walimaa; secretary, Janet Kanerva; treasurer, Betty Sayen; student council, Carroll Kiiskinen; class advisor, George Kulack.

Jack Horgan has been elected captain of the Rock High School Safety Patrol this year, his lieutenants are Ted Weldum for the boys and Kathie Trombly for the girls, it has been announced by the Patrol supervisor, John Small.

Other members of the patrol are as follows:

Outdoor patrol consisting of the boys has Pat Horgan, Kenneth Ranta and Tom Russell as sergeants. The other members are two for each day on school days, namely, Jim Larson, Jim Maki, Raymond Cayer, Melvin Taft, Allen Tesch, Dwight Seger, Mike Kiiskinen, Gilbert Norman, Tom Kanerva and Joe Verbrigghe.

Girls have the indoor patrol with Karen Halmeoja, Roselyn Hill and Diane Saari as sergeants. The other members are two for each school day, namely, Janet Makela, Gloria Sinnaeve, Celia Aalto, Barbara Strand, Leona Kanerva, Laverne McIntyre, Diane Linjala, Sally Kossow, Janet Kulju and Jacqueline Vermote.

The bus patrol have a boy and girl from each locality. Osier: William Russell and Judy LaFond; Ewing Township: Marvin Ranta and Mary Lou Alanko; Lathrop: Bruce Bartlett and Bertha Hansen; St. Nicholas: John Lippens and Margaret Severinsen; West Rock: Allen Salmi and Joyce Lund; North Rock: Eddie Gerou; Trombly: Bill Laukkanen and Patsy Miljour.

4-H Club Elects

The members of the Rock 4-H club held their first meeting of their winter club last week in the Rock High school library. The group met under the leadership of Mrs. Richard Norden. Officers were elected as follows: president, Cherie Vermote; secretary-treasurer, Pat Rinard; reporters, Carol LaFond and Dolores Taft; recreation leader, Gloria Saari.

The club plans to partake in sewing, baking and cooking projects and is looking forward to a busy year. The next meeting of the club will be held Sept. 22.

Briefs

Mr. and Mrs. Herman Waak who left Rock July 25 for Tampere, Finland, are doing considerable traveling during their stay in Finland. They have so far covered six states visiting friends and relatives.

Mr. and Mrs. Howard Gratzer returned to Syracuse, New York, Saturday morning after spending a night with Mr. and Mrs. Paul Ramseth. They had been touring the western states, including Denver and the Yellowstone National Park.

Mr. and Mrs. John Jokela, Allen Jokela and Edwin Johnson left for Ann Arbor Thursday morning. Allen and Edwin will attend the University of Michigan.

Paul Czatkowicz, of Perronville, Dies

Paul Czatkowicz, 64, well known Perronville resident, died Saturday evening at 11:45 at St. Joseph Lloyd Hospital in Menominee where he had been a medical patient for the past two weks. Mr. Czatkowicz had been in ill health for the last year.

Born May 27, 1889 in Poland, he came to this country and settled in Chicago in 1907. He resided there until his marriage to Julia Micovlsk in 1917 at Chicago. The following year the couple came to Perronville and have resided there since that time. He was a member of St. Michael's Church and the rosary society.

He is survived by his wife; one son, Edward of East Chicago, Ind.; six daughters, Mrs. Edward Sobalski of Chicago, Mrs. Anthony Kovatek of East Chicago, Ind., Mrs. Benjamin Berger of Marinette, Mrs. Walter Zolesny, Miss Loretta and Miss Rita, all of Chicago, and nine grandchildren.

Friends may call at the Boyle Funeral Home in Bark River after eight this evening.

The rosary will be recited Tuesday at 9 p. m. at the funeral home.

Funeral services will be held Wednesday at 10 a. m. at St. Michael's Church, Perronville, with Rev. Conrad Suda officiating. Burial will be made in Holy Cross Cemetery at Escanaba.

Perch Harvest Heavy But Prices Show Sharp Drop

MENOMINEE—Green Bay commercial fishermen had the best perch harvest this year in many years—and the worst pay.

The bay is "loaded" with perch, according to conservation officers and commercial fishermen have had excellent lifts, but the price has shrunk to 6 cents a pound and fishermen say that they can't fish perch at that price and make a profit.

Most of the commercial fishing now is for chubs, which are bringing a better price than perch.

Commercial fish dealers claim that ocean perch are cutting into the Great Lakes perch market. Boned ocean perch can be purchased in stores for 33 cents a pound, while fresh water perch sell for 50 or 60 cents a pound.

"People are price conscious," one fisherman said today. "A man with a family will take the ocean perch at almost half the price rather than Great Lakes perch. It means a market flooded with fresh water perch and the price sags off until the fisherman can't make a profit."

Meanwhile, however, hook and line sport fishermen are having one of their best perch seasons in years. Good sized perch have been biting steadily all along the bay shore. The best local spots are the Menominee river breakwater and Menominee marine breakwater walls.

Mercury To Dip, Bringing Frost

The temperature will swoop low tonight and bring frost with it, S. E. Decker, U. S. Weather Bureau meteorologist here, said today.

A week ago Monday morning the temperature here hit 36, yielding light frost, and Decker said tonight should be about the same.

The main cold air mass will slide by a little to the south, missing Escanaba, Decker said. Temperatures in the western U. P. will dip considerably, the meteorologist declared.

Decker said weather experts classify frost into three types, light, moderate and killing. With light frost, he said, there is scattered frost about, which damages only tender vegetation such as tomato plants and some flowers.

With moderate frost, there may be quite a deposit of frost on the ground, on garage roofs and tops of cars, but most staple vegetation pulls through. Such things as gladiolus, and tomato plants if they are protected, will survive.

A true killing frost nails everything. After it, leaves turn color. "It's really a freeze," Decker commented. "You can actually have a killing frost without any deposit of frost—that is, the white stuff."

While Escanaba prepares for frost, the meteorlogist noted, parts of the United States are still extra hot. Dallas, Tex., had a high of 102 Sunday afternoon, a record for so late in the year. Wink, Tex., and Presidio, Tex., each had 105, and Houston had 97.

Jacqueline Heath To Attend Wayne U.

GERMFASK— Miss Jacqueline M. Heath, daughter of Mr. and Mrs. John Heath, of Germfask, has been admitted to the Wayne University College of Liberal Arts for the semester beginning this month, officials of the university announce.

Miss Heath, who graduated from Manistique High School in 1951 was an honor student and was active in the school's unit of the National Thespians Club.

Had Beer In Auto, Minor Pays $58.25

Leo Sape, 17, of Perronville, was fined $50 and assessed court costs of $8.25 this morning in the justice court of Caroline Nystrom, after his arraignment as a minor found with beer in his car, the sheriff's department said today.

Sape was arrested Saturday night about 12:30 on Wells Township on Co. Rd. 426, the sheriff's department said.

Justice Nystrom gave Sape his choice of the fine or 30 days in jail.

Isabella

ISABELLA—Mr. and Mrs. John Hornis of Lansing, and Mr. and Mrs. Lester LaBumbard Jr. of Sturgis visited at the Frank Lake home on Saturday.

Mr. and Mrs. Richard McClinchey spent the weekend in Crandon, Wis. at the home of Mr. and Mrs. Perry McClinchy.

Guests of Mrs. Ruth Holmquist on Saturday were Mr. and Mrs. Arvid Sundin, Mrs. Julia Sundin, Mrs. Judith Strom and Mrs. Signe Bonifas.

Mrs. Richard McClinchy and Miss Florence Sundin visited at the Edwin Sundin home in Manistique on Friday.

Arvid Sundin has been confined to his home with lumbago.

ISOLATED ALUMINUM

Aluminum first was isolated in 1838 by scientists Davy and Wohler. In 1886, Hamilton V. Castner, of New York, perfected a method of manufacturing aluminum as a sheet metal.

FREEDOM WAVES, EVEN IN CAPTIVITY—Repatriated prisoner, 2nd Lt. Edward G. Izbicky, of Chicago, displays a prison-camp-made replica of Old Glory to Brig.-Gen. Edward H. Underhill, Fifth Air Force vice commander, at Freedom Village. Izbicky and his comrades used Communist bed sheets for the white, POW uniform material for the blue of the flag, and Red basketball shirts for the red stripes. The lieutenant wrapped the flag in a scarf, and wore it around his neck until he was repatriated.

Delta Sportsmen Plan Gun Program Sunday, Monday

As a preliminary to the hunting season opening in October, the Delta County Sportsmen's Club is planning a two day gun program for the coming weekend. Featured will be a "Hunter's Special" 10-target merchandise trap shoot on Sunday, Sept. 27, and a showing of the movie "Gunning the Flyways" on the evening of the following day. Other events will be shooting exhibitions and a gun clinic on Monday afternoon.

Bill Johnson, Waupaca, Wis., arms company representative and widely known gun expert, will give shooting demonstrations and help the local club conduct the shoot. On Monday afternoon, from 4 to 6 Johnson will hold the gun clinic at which gun fans may consult with Johnson on any problems they may have in connection with rifle, pistol or shotgun shooting.

Monday evening at the regular meeting of the Sportsmen's club in Carpenter's Hall, Johnson will be guest speaker and will show "Gunning the Flyways."

The waterfowl shooting movie was shown to a small group of local sportsmen about two years ago. Since that time there has been a constant demand that the picture be brought back so that more hunters could see it. It is a shooter's tour of the more famous haunts of waterfowl.

All events of the two day program are open to all interested sportsmen.

Garden Man Denies Conservation Count

John Lester, 32, of Garden township, has denied a charge that he was in illegal possession of the carcass of a buck deer on Sept. 17 and his trial has been set for 2 p. m. Sept. 25 in Justice Henry Ranguette's court.

Conservation Officer Hugh Fisher arrested Lester last Thursday and arraignment was in Judge Ranguette's court the same day.

HALLSTROM MACHINE SHOP
Welding—Lathe Work
Sales— Homelite —Service
EBEN JCT., MICHIGAN
PHONE 5F62
We carry a complete stock of saw parts.

Woodsmen - Farmers
See The New, Mighty
HOMELITE
Most Powerful, Fastest Cutting
One-Man Saw Now Made.
5.5 H. P. — Weighs 30 Pounds
Cuts in Any Position—Any Angle—Makes every type of cut-notching, felling, limbing, bucking, boring, undrecutting. Balanced weight, wrap around handle and pistol grip makes operation easier.
Available in various length blades.
SEE IT TODAY!
Bero Implement Co.
408 N. 9th., Gladstone Phone 9-5771

Clergy To Assist In Election On Kingsford Strike

IRON MOUNTAIN — Protestant and Catholic clergymen in a joint statement have agreed to assist in the proposed election suggested by the Kingsford Chemical company, in an effort to settle the 81-day-old strike by the UAW-CIO union ath the plant here.

In a full-page advertisement in The Iron Mountain News, Owen Pyle, president of the Kingsford Chemical company, proposed an election for striking and working employes to determine whether the strike should continue. In the proposal he suggested that the clergymen conduct and supervise the election.

In a joint statement, the Rev. Verner A. Granquist, president of the Dickinson County Ministerial association, and the Rev. Fr. A. C. Pelissier, dean of the Roman Catholic clergy, said:

"The Dickinson County Ministerial association and the Catholic clergy are willing to assist in an election or any other efforts toward settlement of the Kingsford Chemical company strike to which both company and union agree."

Copies of the statement were forwarded to Mr. Pyle and Ivan Brown, International representative for the UAW-CIO.

Brown in a statement made later, described the proposed election as "a highly unusual procedure for a strike settlement." He also said the union is not prepared to accept or reject the Kingsford Chemical company proposal until further study and examination is made.

M-M Cities Get '54 Convention

MENOMINEE—The 1954 Great Lakes Logging Congress of the Wisconsin and Upper Michigan Timber Producers' Association was awarded to Menominee and Marinette for next September at the Association's eighth annual convention held last week at Rhinelander. Robert L. Murwin of 1601—17th Avenue, purchasing agent of Badger Paper Mills in Peshtigo, was named general chairman of the 1954 Congress.

The Twin Cities were selected over Marquette, the only other city bidding for the 1954 convention. Marquette had the congress four years ago, while it has never before been held in either Menominee or Marinette. Under Association policy, the convention city alternates each year between Wisconsin and the U. P. It was Upper Michigan's turn for 1954 so Menominee presented the bid with the full backing and cooperation of Marinette.

The Rhinelander congress this year attracted about 500 loggers and lumbermen from Wisconsin and the U. P. and witnessed a display of more than $1,000,000 worth of equipment used in the woods and lumber industries.

The exposition for the 1954 Logging Congress will be held in Menominee, with the heavy equipment displayed in Spies Athletic Field and smaller exhibits in the Lloyd Goodfellowship Hall. Social events and business sessions will alternate between Menominee and Marinette.

The campaign to bring the 1954 convention to the Twin Cities was a joint effort of the Menominee and Marinette Chambers of Commerce.

Green Bay Will Televise Series

GREEN BAY — WBAY-TV, Green Bay, will carry all games of the 1953 World Series between the New York Yankees and the Brooklyn Dodgers, it was announced recently by the management of the station.

Arranged through the facilities of the NBC Network, the annual fall classic will be carried right from the scene of the action.

The opening game of the series will be played on Oct. 3. At approximately the same time, WBAY-TV will increase its power to 100,000 watts, providing television service to a greater number of families in Wisconsin, and Upper and Lower Michigan.

"Thelma"
Entertaining Nightly
SEE JAY'S BAR
Air Conditioned
Delta Hotel

When They Kiss . . . It's Dynamite!

That "Bad and Beautiful" girl in a de luxe musical of romantic Rio!
"LATIN LOVERS"
It's M-G-M's Gay, Racy
COLOR BY TECHNICOLOR
Musical Romance!
starring
LANA TURNER
RICARDO MONTALBAN · JOHN LUND · LOUIS CALHERN
with JEAN HAGEN · EDUARD FRANZ
Plus — Color Cartoon And News
Eves. 7 and 9 p. m. Matinee Tues. 2 p. m.
MICHIGAN NOW! THRU TUESDAY

STYLED FOR CONVERSATION—So that blind-and-deaf individuals may communicate more easily with persons who have all their faculties, Rev. Ernst Christian Sibbersson, of The Church of The Deaf, in Topeka, Kan., has designed the "communications" glove at right. By use of a braille-imprinted cardboard "hand," at left, the user learns position of letters on the glove, and is enabled to identify them by pressure, when a sighted person touches various letters to form words and sentences.

Mrs. John Redstrom Claimed By Death

Mrs. John (Kristina) Redstrom, 76, 1316 Stephenson Ave., passed away today at 8:20 a. m. at St. Francis Hospital where she had been a medical patient for the past four days.

Born Oct. 6, 1876 at Varmland, Sweden, Mrs. Redstrom had been a resident of Escanaba for 50 years. She was a member of Bethany Lutheran Church, Ladies Aid Society and Women's Missionary Society.

She is survived by her husband; one daughter, Mrs. Cecil (Regina) LaComb; four sons, Reynold of Escanaba, Richard of Phoenix, Ariz., Rinaldo of Albuquerque, N. M., and Roland of Milwaukee; 22 grandchildren and nine great grandchildren. She also is survived by three sisters and one brother in Sweden.

The body was taken to Anderson Funeral Home where funeral arrangements will be completed tomorrow.

There is considerable disagreement whether the elephants used by Hannibal in the 3rd Century B. C. were of the African or Asian variety.

TRANSIST-EAR FOR HARD OF HEARING
One "Energy Capsule" Replaces Batteries
ACTUAL SIZE Of "Energy Capsule" — Front View — Side View —
Here is the world's first ALL-TRANSISTOR hearing aid—first consumer product to use the amazing transistor to full advantage. This instrument, operated entirely by a single "energy capsule," no larger than a dime, uses transistors to eliminate all vacuum tubes and bulky batteries. It is hardly larger than a cigaret lighter—weighs only 2½ ounces. Its efficiency brings 75% reduction in operating costs. This revolutionary MAICO-TRANSIST-EAR is now on display at our office. Stop in for a personal demonstration. Free booklet "Facts About Transistor Hearing Aids" will be mailed on request.
Mrs. Pearl Witte, Maico Hearing Service
1011 1st Ave. S., Escanaba—Tel. 340-J
Please rush (in plain envelope) your FREE brochure on the Maico TRANSIST-EAR.
NAME.............................
ADDRESS.............................
CITY.................... STATE....................

ENDS TO-NITE AT 7 AND 9 P. M.
He Can Fly Anything, anywhere, Anytime . . . Even The Crate The Plane Came In!

DELFT THEATRE ESCANABA
Starts Tomorrow!
EVENINGS AT 7 AND 9 P. M.
MATINEE WEDNESDAY AT 2 P. M.
NOW IT CAN BE TOLD....
The story of one lone man with a rifle against a battleship!
THE MIGHTIEST STORY OF HIGH ADVENTURE...BY THE GREATEST STORYTELLER OF THE HIGH SEAS!

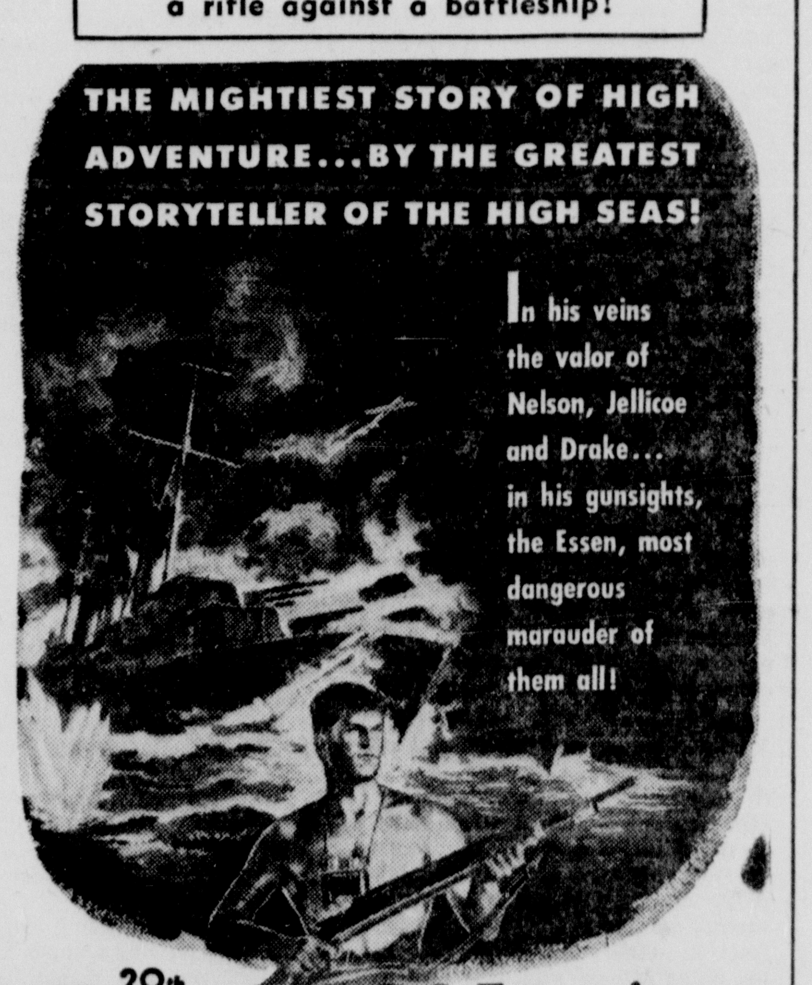

20th CENTURY-FOX presents C. S. Forester's
Sailor of the King
STARRING
JEFFREY HUNTER · MICHAEL RENNIE · WENDY HILLER
with Bernard Lee · Peter Van Eyck · Victor Maddern · John Horsley · Patrick Barr · Robin Bailey
AND: 'Fiesta For Sports'—Sport
'Ant Pasted'—Cartoon
'So-You're Going To Be A Dentist'—Comedy

Gospel Singer:

Ole Turns From Polkas To Songs Of Salvation

Thousands of Scandinavians who once danced to his lilting music and listened to his melodies on records, are once again hearing Ole I. Skratthult, "The man who sang for the Scandinavians."

Skratthult, who once toured the country from coast to coast with his company of Scandinavian entertainers, is now a gospel singer with the Salvation Army. He is fulfilling an ambition he had 25 years ago. The lure of big receipts from popular entertainment kept Skratthult from following his dream.

"It was nothing for me to make $1000 a week in those days", Skratthult said. "Then depression came and I lost $80,000, every penny I had. I never recovered from that setback," he added.

An added blow came five years ago when Skratthult's wife died. She had been his accompianist and partner for many years.

Skratthult led an aimless existance following her death till 15 months ago when he joined the Salvation Army and became a gospel singer. "I love this work", the genial, grey haired former comedian said. "I used to worry so much about everything, but now all that is past."

Skratthult, whose real name is Hjalmer Peterson, came to this country from Munkfors, Sweden in 1906 when he was 20 years old. His parents, who were of the Mission Church, first taught him the old hymns with which he delights his audiences today.

About 200 people jammed the Salvation Army headquarters here last week to hear the aging baritone sing old favorite hymns in Swedish. Only a few of the listeners were not of Swedish extraction. Skratthult sang to about 1500 at Alton hall at Ensign recently.

His appearances are arranged through the Scandinavian division of the Salvation Army.

Briefly Told

Scout Pack 411—Due to unavoidable circumstances, Pack 411, sponsored by the Jefferson School P. T. A., will not have a meeting in September, Glenn Matheson, cub master reports.

* * *

Report Door Damaged — A screen door of the Edwin Peacock residence, 1330 Washington Ave., was damaged by a hit-and-run car that struck the house, it was reported to police Sunday.

* * *

Enter Concession Stand—Stanley Jensen of 318 N. 16th St., Saturday reported to police that a concession stand at Memorial Field had been entered during the night and candy strewn about.

* * *

Battery, Gas Stolen — William Benson, 1011 Ludington, reported to police that eight gallons of gasoline had been siphoned from his auto, parked overnight at the 10th and Ludington Street lot. The night previous the battery was stolen from his car.

* * *

Ore Shipments —The C. & N. W. ore docks in Escanaba shipped out 169,302 tons of ore during the past week, bringing the number of tons shipped this year to 4,609,951 tons as of 7 a. m. today. Last year the docks had shipped 3,300,109 tons of ore up to this time.

* * *

Lions Meeting —The Escanaba Lions Club will meet this evening at 6:45 at the Sherman Hotel. Following the dinner, club members will visit the Carnegie Library where Samuel Molod, Upper Peninsula consultant of the State Library, will give a short talk on the library service. The event is a part of the observance of Carnegie Library's 50th anniversary.

* * *

Found In Chicago — Escanaba police today reported that Harold 'Eddie" Myers, 16, and Diana Mattox, 14, of Escanaba, who have been missing from their homes for several days, are now in Chicago with relaatives of Miss Mattox. The young people will be returned here by their parents.

* * *

Child Bitten By Dog—Pamela Abramson, 8, of 2016 15th Ave. N., was bitten on the right hip Saturday by a dog owned by Joseph Courier, 2011 15th Ave. N., it was reported to police. Investigating officers took the child and her mother to the hospital. Courier was ordered to keep the dog confined for 10 days for rabies observation.

* * *

Motorists Ticketed — Escanaba police have issued traffic violation tickets to the following motorists: Thomas E. Kimball, 1401 Lake Shore Drive, disobeying traffic signal; William Weissert, Escanaba Rte. 1, disobeying traffic signel; John F. Greis, 211 N. 15th St., speeding; Albert W. Frappier, 1225 N. 21st St., speeding; Vern Sturdivant, Wells, speeding; James R. LaCrosse, 311 S. 15th St., speeding; Mildred McDonough, 202 N. 18th St., improper license plates on auto.

Charles Hovercamp, Of Ensign, Dies

Charles Hovercamp, about 60, Ensign farmer and woodsman, died this morning at 4:30 in St. Francis Hospital.

Hovercamp, who was unmarried, lived most of his life in the Ensign vicinity. He was a Grange member.

A brother, Adolph Hovercamp of Ensign, and a half brother, Henry Decker, are the only known survivors.

The body has been taken to Kelley Funeral Home in Gladstone. Funeral arrangements are not yet complete.

THOSE IN UNIFORM

RECEIVES CITATION

Airman First Class Robert W. Johnson, son of Mr. and Mrs. Carl Johnson, 204 N. 10th St., was recently awarded the Distinguished Flying Cross at Smoky Hill Air Force Base, Salina, Kan., for extraordinary achievement while over North Korea.

It was during an aerial flight over enemy held North Korea on June 20, 1952, when Johnson was flying as a gunner in a B-26 bomber that he sighted a large convoy of enemy vehicles in the vicinity of Majon-ni, Korea.

Numerous bombing attacks were made which resulted in the destruction of seven enemy vehicles. As a result of this highly successful mission vital enemy supplies and transportation facilities were destroyed. By his high personal courage and devotion to duty he has been awarded the Distinguished Flying Cross, an honor ordered by the President of the United States.

Before entering the Air Force in January, 1951, Robert Johnson graduated from Escanaba Senior High School in 1950 and was employed by New York Central Railroad Company as a fireman for six months.

Now a gunnery instructor with the 802d Operations Squadron at the Kansas air base he has to his credit the Air Medal, with two clusters, Korean Service Medal, and the United Nations Medal.

A/3C Wayne U. McMartin, son
A3C Wayne U. McMartin, son
tin, 219 N. 13th St., Escanaba is now assigned to Kessler Air Force Base, Biloxi, Miss. Airman McMartin is taking training as a student in the radio operator fundamentals development and upon completion of the 33 week week course may be selected for advanced training here or assigned to duty with USAF organizations in the field.

Cpl. Gerald Roger Micheau, son of Mr. and Mrs. Joseph Micheau of Escanaba Rte. 1, arrived Tuesday from Korea where he had served a year's duty with the U. S. Army. Pvt. Micheau, after spending a 30 day leave at his home, will report to Camp Carson, Colo. He is connected with the machinery maintenance division.

DISTANCE FLYER

The Arctic tern holds the record for long flights. Each season it flies from the far north to the shores of the Antarctic continent, a distance of approximately 7000 miles.

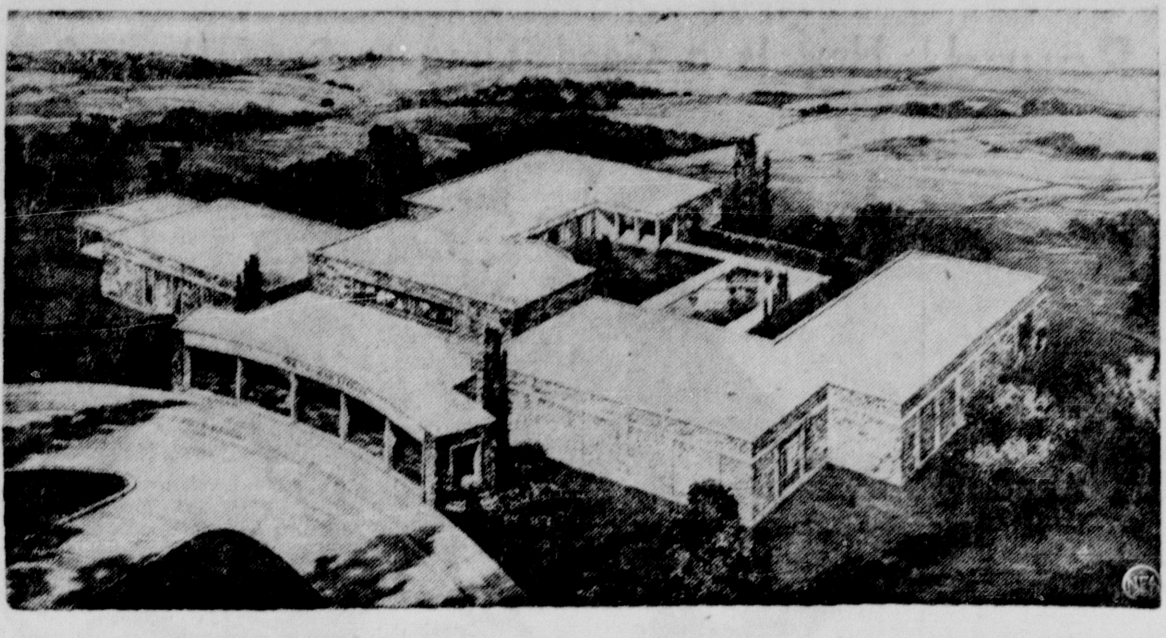

TRUMAN MEMORIAL LIBRARY—Here is an artist's conception of the proposed Truman Library in Grandview, Mo. The library, which will hold most of President Truman's writings executed while he was in public office, is located on the old Truman farm, five miles south of Kansas City. President Truman donated 50 acres of land as the library site.

Little Shavers In Kansas Put Sad Clown Back In Character

By MARY KAY FLYNN

HUTCHINSON, Kans.—(NEA)—There's a real life smile once again under the grease-paint grin on the face of Bobo, the clown.

Until a group of Hutchinson Cub Scouts took over, 61-year-old Bobo (Clinton Floyd Kocher) was out of character — a very sad laugh-maker.

For 14 years Bobo was one of P. T. Barnum's top clowns. Then he hit the bottle—and after that, the skids. Five years ago he put himself "in the hands of the Lord and Alcoholics Anonymous."

Then he started the road back. It almost proved too bumpy until the youngsters took over and gave him new hope and courage, along with a grubstake for a comeback in show business.

"It's shameful the way I wasted my life," Bobo laments. "Now I want to get back and make up for those lost year—I'd like to make people happy."

* * *

While recuperating from his prolonged bout with the bottle, Bobo fashioned a successful animal-clown act featuring trained dogs, horned toads and bullfrogs. Three years ago his trailer, with the animals in it, burned. Only one dog, Nina May, survived.

After that, Bobo, Nina May and a newly acquired poodle hit the road, playing March of Dimes benefits for peanuts. The poodle eventually was traded for an old car for the trip to Pratt County, Kans., where Bobo spent his boyhood until he ran away and hooked up with a carnival at the age of 12.

In Hutchinson, Bobo tried in vain to get a job as a farm hand. That's where the Cub Scouts came in. They decided to stage a benefit circus — "the greatest show on earth"—on the lawn of their den mother's home for the nice, sad clown.

The kids didn't quite understand how a rollicking clown could have trouble. But they knew how it felt to have a skinned knee and Bobo, they had heard, "had a bad fall' but was picking himself up without a tear on his jolly face.

Ninety - four children, some with their parents, came to Bobo's benefit circus. It was the lollipop set's version of the real thing.

An arch of blankets formed the "tent" entrance: the aisle was roped off with garden hose, wrapped in crepe paper, and a string of Christmas lights hung over the brick patio where Bobo and Nina May performed.

The sideshows featured "wild animals." A pet kitten was billed as the "Wild Cat from Borneo." A bantam rooster was the "Bird of Paradise." A caged frankfurter was the "Hairless Dog." And a big mirror reflected peering "Wild Baboons."

* * *

Hawkers sold popcorn, candy and lemonade as Bobo, in his maroon and chartreuse clown suit, entertained in the "center ring." At one point, Nina May, after doing tricks and sitting on Bobo's head, went out in the audience and licked nearly everybody's face.

When it was all over, Bobo had $24 to tide him over between television, private party and public events engagements he hopes to land.

"I could cry for joy at what those little shavers have done for me," Bobo said, and you could hear his voice quiver. "In my drinking days I used to think the world owed me a living. But now old Bobo's outlook on life is in tune with theirs."

Bobo is enthusiastic about a new show he has in the making —again featuring trained bullfrogs. "I'm coming back if I have to do it two bullfrogs at a time," he said. And there was no quiver this time.

BOBO, NINA MAY AND SOME 'LITTLE SHAVERS:" Left to right around Clinton Kocker are Anthony Drew, Tommy Wellington, Dedra Drew, Pat Wellington and Rickey and Demmy Drew.

Upper Peninsula Briefs

SAULT STE. MARIE — With $13,625 in anticipated expenses for the year starting Oct. 1, and only $6,500 in revenue expected, the Emma C. Nason Children's Home would have a deficit for the year of $7,125 if it were not for the donations which the Kiwanis Club expects to collect in its Nason Home campaign starting Sept. 29. At invitation of the Kiwanis Club, the Nason Home board has turned over its deficit budget to Kiwanis this year, due to the collapse of the Community Chest which, since 1943, has raised money needed for the Home and four other local organizations.

NEWBERRY—A boat trip down the Tahquahmenon River will highlight the entertainment program for the meeting of the Upper Peninsula Law Enforcement Association to be held Sept. 27 at Newberry, it is announced by Russell Hild, Luce county sheriff at Newberry and president of the U. P. group.

SAULT STE MARIE — The Sault Ste. Marie Council of Parent Teacher Associations has given unanimous support to a proposal that Sault schools be given an extra 2½ mills operating expenses. The proposal will be presented to the voters of the Sault at a special election scheduled for Sept. 29.

IRON MOUNTAIN — Dr. Clifford G. Menzies, former Ford Motor Company physician here and resident of Iron Mountain since 1933, has been appointed director of the Health Center at Michigan State College, East Lansing, succeeding Dr Charles F. Holland, resigned, according to an announcement today by the College. Dr. Menzies has already left to assume his new duties.

CRYSTAL FALLS — The road millage proposal submitted to the county voters last Tuesday was approved by an official vote of 897,466, the county canvassing board reported Friday after checking the poll-books. The two mills for three years approved by the voters will realize, in tax income, about $71,000 annually, to be spent by the county road commission. The first levy will be assessed in December of this year and the second and third levies will be made in 1954 and 1955.

Equipment Break Forces WESK Off Air For 2 Hours

Radio station WESK officially went "on the air" Sunday on a frequency of 1490 kilocycles with 250 watts power, but its opening day's program was marred by a transformer failure that kept the station silent for more than two hours Sunday afternoon.

Barclay Conley, station manager, reported that the company's office phones were swamped when the station went off the air abruptly Sunday afternoon. The source of the disturbance was found to be a transformer failure and company enginers made emergency repairs to get the station back in operation.

A dedication program was presented Sunday night at which city, school and Chamber of Commerce officials from Gladstone and Escanaba participated.

No Ban On Parking In Ludington And 23rd Street Area

The State Highway Department knows of no restriction or regulation which prevents cars being parked parallel on the new four-lane pavement in the Ludington and 23rd Street intersection area.

Loren Jenkins, Escanaba city engineer, said that he had contacted the Highway Department in an effort to end general misunderstanding concerning parking in the four-lane area.

"So far as I can find out there is nothing to stop persons from parking their autos parallel at the curb on the four-lane pavement," Jenkins said.

In winter months, of course, the pavement will have to be kept free of parked cars during certain hours so that snow plowing can be done.

FARM AUCTION SALE
TED TOURANGEAU
10 miles Northwest of Escanaba, Mich., or 3 miles North of Flat Rock, Mich., on Co. Rd. 416
Thursday, Sept. 24—12:30 P. M., EST

6 HEAD OF HOLSTEIN AND GUERNSEY Milk Cows, 1 heavy springer, balance to freshen in January. These are young cattle, in good flesh. All cattle Bangs tested.

30 TONS OF Choice Baled Alfalfa Hay; 400 bu. of Bonham Oats, suitable for seed.

1, 1949 MASSEY HARRIS Model 22 Tractor, on rubber, starter and lights, in excellent condition; 1, 2-bottom 14-inch Massey Harris Tractor Plow, on rubber, like new; 1 Massey Harris 9-ft. Field Cultivator, on steel, like new; 1, 3-section Spring tooth Drag; 1 Grain Drill, grass seed attachments; 1 McCormick Deering (No. 9) 6-ft. Hay Mower, runs in oil; 1 McCormick Deering Hay Mower, runs in oil; 1 Dump Hay Rake; 2-wheel Heavy Duty Farm Wagon; 2 Milk Cans, Milk Pails and Strainer; 2 Lawn Mowers; 1 Girl's Bicycle. A lot of smaller items too numerous to mention.

HOUSEHOLD ITEMS: 1 New Crosley Electric Stove with automatic ovens; Coronado Electric Refrigerator, like new; 1 Heatrola; 2 Beds, complete; 1 Davenport; Kitchen Set with 4 Chairs, and other good household articles.

REAL ESTATE: 80-Acre Improved Farm with 65 acres under cultivation; 20 acres of new land, good heavy loam soil, balance pasture and timber. Timber consists of post and poplar; 6-room Home with running water, hardwood floors, Wood Shed, Garage, Large Frame Barn. Fenced and cross-fenced. All electrified; buildings in good repair; located on school and mail route. This farm may be purchased with a very small down payment, balance like rent. On Real Estate contact the Broker for more details. Look this fine Farm over before the Sale. Inspection at anytime.

TERMS: All sums under $10 cash; over that amount ¼ down with interest at 3% for 6 months. Balance monthly payments.

Col. Wm. Darland & Sons, Auctioneers
Gillett Sales Co., Clerks

GARAGE DOOR BUYERS!
Your inspection and comparison is invited. See the Barcol Sectional Overhead Door.
Arvid Arntzen
Contractor and Builder
Rt. 1 (Lake Shore Road)
Escanaba

B & D
DRIVE-IN Theatre
LAST TIMES TONITE
The New Wonderful Musical
The I Don't Care Girl
Technicolor
Mitzi Gaynor, David Wayne, Oscar Levant
TUESDAY
SUSPENSE!
Olivia de Havilland in "My Cousin Rachel"
with Richard Burton
Also Cartoon—Shows 7:30-10:30

TREAT YOUR FAMILY TONIGHT
To
"ESKY" ICE CREAM
Available now in 15 Delicious Flavors. Pts.—½ Gals.—Gallons and 2½ Gal. Sizes.
ESCANABA DAIRY
115 South 14th St. Tel. 1860

Quick Relief for
MUSCULAR ACHES
Test STANBACK yourself . . . tablets or powders . . . against any preparation you've ever used.
Guaranteed by Good Housekeeping
Snap Back with STANBACK

Midway Theatre
Powers-Spalding, Mich.
Last Times Tonight
Powder River
Rory Calhoun, Corinne Calvet, Jean Peters
Cartoon and News
At 7 and 9 P. M., CST

For Better Cleaning! Phone 600
Have Your Fall Clothes Cleaned Now!
We'll Make Them Sparkling New . . With Our Expert Cleaning And Pressing!
- Better Cleaning!
- Faster Service!
- Free Pick-up and Delivery.
Call Us Today!
Phone 600
CITY CLEANERS
3201 Ludington

Don't Get Caught with Your Coal Bin Down!
Cold weather strikes quickly (often without warning). Don't let the first nippy morning find you with an empty coal bin. Better let us fill it up NOW with top-quality coal and be snugly comfortable when the temperature takes its first nose dive. Call today
TELEPHONE 155-W
COLEMAN NEE
114 N. 10th St.

Magic Chef
RADIANT HEARTH GAS HEATERS
MAXIMUM HEAT! MINIMUM FUEL!
Buy it NOW and SAVE!
Magic Chef Early Bird HEATER SALE
Regular $29.95 AUTOMATIC BLOWER $4.95
with any Magic Chef gas or oil blower model
BUY NOW-SAVE $25.00
TV STYLING
Magic Chef console gas heaters — America's most beautiful home heaters — feature styling as modern as tomorrow. Constructed to blend perfectly with the smartest interiors, the handsome cocoa brown cabinet combines with contrasting beige front screen to furnish beautiful TV styling.
All These Features!
- Twin Directional Heat Ray
- Radiant Hearth Heating
- Heat Resistant Front Glass
- Fire Weld Combustion Chamber
- Heated Air Circulation
- American Gas Association Seal
Easy Terms Or Buy On Our Meter Plan!
ADVANCED ELECTRIC CO.
1211 LUDINGTON ST. PHONE 3198

WELCOME To The
FIRST NATIONAL BANK
ESCANABA, MICHIGAN
STRONG "Your Friendly Bank" PROGRESSIVE
SINCE 1871

Escanaba Daily Press

An Evening Newspaper Published Daily Except Sunday by the Estate of John P. Norton, Deceased

James G. Ward, Jr., General Manager — Ken L. Gunderman, Editor

Editorials—

UN Secretary General Acts Wisely In Security Firings

UN Secretary General Dag Hammarskjold acted with wise attention to the realities when he refused to rehire four employes of the Secretariat who had been dropped on loyalty charges.

Their reinstatement, with back pay, had been ordered by a UN administrative tribunal. This body also had directed payment of an indemnity to seven other dismissed employes who refused reinstatement.

The discharged individuals had declined to testify satisfactorily before congressional committees isvestigating communism among Americans at the UN.

The UN tribunal which heard their appeals decided this refusal alone was not sufficient evidence of misconduct or unsatisfactory service to warrant dismissal. It pointed out further that UN staff regulations recognize the right of staff members to adhere to their political opinions, whatever their nature.

We enjoy a unique status as the host country of the UN. We have a natural and proper concern for the security of the nation. And since we regard Communists not as mere political partisans but as conspirators against our government, we cannot view indifferenlty the existence of Red cells anywhere.

These particular Americans were not working for the U. S. delegation to the UN. They had nothing to do with American policy-making, nor did they have access to U. S. secrets at any level.

To prove its universality the Secretariat may have to hire Russian or satellite Communists. But it does not have to hire American Reds.

Thrust into this delicate dilemma, Hammarskjold took the sane course. He accommodated the UN Secretariat's hiring policy to America's reasonable concern for its own safety. He understood that this would do the UN much less harm than would his clinging to a rule that appeared to defy this urge to security.

Road Signing Can Invite The Traveler

IN Otsego County they are erecting road signs bearing the road name as well as weil as a number. Travelers find signs with such intriguing names as "Tin Shanty Road" and "Finnegan's Corners."

The plan has a great deal of merit from the viewpoint of encouraging the tourist and others to appreciate the locality. Names of places to be marked are selected by the Otsego County Historical Society.

Perhaps a similar project might be worthwhile in many Upper Peninsula counties.

In Delta County, for example, there are opportunities to present such intriguing titles as "Haymeadow Road", "Hiawatha Forest Trail", "Old Lighthouse Point" and others.

The effect upon the traveler would be refreshingly different and would arouse an interest in the locality impossible to accomplish with identifying but coldy factual numerals.

Words, Wit & Wisdom

By William Morris

Question: My teen - aged daughter brought the following poem home from high school. Even with the aid of a Latin dictionary, we have been unable to work out a sensible translation. What do you make of it? Here's the poem:

"O Sybile si ergo
Fortibus es in ero.
O Nobile, deis trux.
Vadis indem, causan dux."
H. F. J., Mount Vernon, N. Y.

Answer: I am not sure whether your daughter is playing a joke on you or whether you are trying to put one over on me. Anyway, the poem is not Latin at all—mock Latin, at best. To "translate" it, all you have to do is read it aloud and it becomes:

"Oh, see, Billy, see her go,
Forty buses in a row.
Oh, no, Billy, dey is trucks.
What is in dem? Cows and ducks!"

I'll admit you might have caused me some trouble working out a "translation" had it not been that this is one of our family's favorite nonsense rhymes, going back in Grandfather's memory before the turn of the century.

• • •

Question: Where did the phrase "crocodile tears" come from?

Answer: The crocodile was a favorite figure in ancient Greek and Egyptian folklore. Indeed its name comes directly from the Greek "krokodeilos." The legend was that this giant lizard attracted its victims by loud moaning and then shed tears while it devoured them.

Although crocodiles and alligators belong to different species in America the crocodile is more commonly called "alligator" and this word also has an interesting history. Early Spanish settlers called it "el legarto"—the lizard. Later this was corrupted to "alligarta" and finally to the word as we spell it today, "alligator."

Other Editorial Comments

AN UNKNOWN ASSET?
(W. K. Kelsey in Detroit News)

A report from Norway says that a Norwegian firm has obtained an American order for $70,000 worth of bilberries, which are to be fed in the form of jam to NATO airmen. Bilberries, according to the report, contain vitamins which improve vision.

If the bilberry has these properties, what about its relative, the huckleberry, which grows wild in Michigan as the bilberry does in Norway and in many other places in northern Europe?

According to the books, the bilberry of Norway, also known ats the blaeberry in Scotland and the whorteberry in England, is Vaccinium myrtillus. What the Latin name of the Michigan blueberry or huckleberry is, the Commenator has been unable to learn, but it seems to belong to the Vaccinia. Maybe its V. Pennsylvanicum, or V. Canadense. It would seem strange if the Norwegian bilberry possesses a vitamin which other berries of the same family do not have.

NO BOON TO SOVIET PRESTIGE
(Chicago News)

Within the last fortnight, Iran has passed from the control of nationalist and pro-Communist forces into the hands of a definitely anti-Communist administration. And in Morocco, the old sultan was overthrown by orthodox Mohammedan forces which abhor the "godlessness" of Communism as deeply as the Christian parties of West Germany and Italy hate it.

There has been a good deal of talk about the shrinkage of American influence abroad. But these events cannot possibly be added up in a way to increase the sum of Russian prestige. Partly, perhaps, as a result of processes over which htey have no control, Eisenhower and Dulles seem to be doing diplomatcially better than their critics think.

The boost in the price of gasoline does a nice job of keeping distance from lending enchantment.

Catching a big fish while snoozing is one of the best lands of slumber.

The Doctor Says . . .

Blood-Sugar Level Varies; Cause of No Concern

By EDWIN P JORDAN. M. D. — Written for NEA Service

It is easy to become overly concerned, as does the writer of today's first letter, about some report or laboratory test which is not well understood.

Q—Is one's blood sugar variable from day to day? Mrs. J. C.

A—The amount of recognizable sugar in the blood will not only vary from day to day, but from one time of day to another. It rises rather quickly following a meal, and tends to drop off slowly thereafter. If above a certain level, depending on the relationship to meals, it is suspicious of diabetes, and, if below a certain level, of a condition known as hypoglycemia. The interpretation of the figures for blood sugar, however, should rest in the hands of the physician and the patient should never be too much concerned about variations in blood-sugar levels.

* * *

Q—Is the frequent use of coffee likely to hasten or cause hardening of the arteries? Is cold coffee worse than hot coffee? L. M. K.

A—So far as is known, coffee neither hastens nor causes hardening of the arteries. This being the case, there is no difference between cold and hot coffee as far as the arteries are concerned.

* * *

Q—I am worried about my grandson. After he sleeps a few hours he starts to cry and shakes all over as though having a nightmare. Some people say to slap his face and some say just pick him up. What should we do? J. K.

A—The little boy, from the description, probably is having a nightmare. If so, he cannot help it and slapping would seem to be a little rough and cruel. Keep him as calm and happy as possible, both when you wake him from a nightmare and during the rest of the time, particularly before he goes to bed at night.

* * *

Q—Three of us have long ben troubled with polyps of the nose. If this condition is brought about through lack of some vitamin, we should be pleased to follow your advice A. J.

A—The cause of nasal polyps is unknown and the only treatment is to remove them surgically. Unfortunately, they tend to grow back, so surgical removal may have to be repeated. There is no reason to believe that lack of any vitamin plays a part in the development of nasal polyps.

* * *

Q—Please give me your opinion about the use of ozone generators. I have been told that they purify the blood, cure fibroid tumors, cancer and tuberculosis. Mrs. M.

A—I have a low opinion of them. I do not know of any scientific reason why they should cure the conditions mentioned.

Merry-Go-Round

By DREW PEARSON

WASHINGTON — The Commerce Department doesn't like to discuss it, but its officials have given an amazing run-around to the Cuban government regarding the all-important question of helping U. S. publishers by manufacturing newsprint from sugar cane.

On May 19 the Cuban government requested technical aid from the Eisenhower administration in developing newsprint from bagasse, the left-over waste from sugar cane after the sugar is produced. The proposal, which had the blessing of American newspaper publishers, was aimed at breaking the Canadian newsprint monopoly, which has pushed publishing costs so high that some newspapers have gone out of business.

However, the Commerce Department, after four months delay, is still giving the Cuban government the run-around—even though Cuba offered to pay all costs.

Background of the Cuban move was a report made by Democratic Secretary of Commerce Charles Sawyer on the newsprint situation, sent to Congressman Emanuel Celler of New York, chairman of the house judiciary committee, Oct. 1 last year. The report told how bagasse was one means of breaking the Caandian newsprint monopoly, told how the Bureau of Standards had produced paper from bagasse on which the congressional record was printed.

"It is technically feasible," said the Sawyer report to congress, "to manufacture from whole bagasse a paper which is satisfactory in all respects and superior in some, for use as newsprint.

"Total costs of manufacturing newsprint from whole bagasse," the report continued, "are in line with production costs for standard newsprint."

STRANGE DELAY

Already the Grace Steamship Lines have set up a bagasse factory in Peru, where the waste from sugar cane is turned into newsprint. The factory was inspected by Dr. Milton Eisenhower, brother of the President, on his recent trip to South America.

Accordingly, following this precedent, the Cuban government wrote the Commerce Department, via the State Department, May 19, asking for the loan of Jesse Friedman, the Commerce Department expert on bagasse. Cuba proposed paying Friedman's expenses and salary for three or four weeks, during which he would advise them on setting up a newsprint plant.

As the largest sugar-producing nation in the world, Cuba constastly faces the problem of being a one-crop country. If recession comes to the U. S. A., one of the first commodities hit is sugar. For that reason Cuba has been anxious to develop other industries, and newsprint from bagasse not only would be such an industry, but would be beneficial to American publishers.

The State Department, anxious to promote the good-neighbor policy, immediately approved the idea. But the Commerce Department stalled. Ordinarily the loan of a technical expert to a friendly neighbor like Cuba would be mere routine. It would be okayed in a few days. But in this case two whole months went by before the Commerce Department concocted an answer.

Finally Craig Sheaffer, assistant Secretary of Commerce and manufacturer of the Sheaffer pen, wrote on July 20 that bagasse expert Friedman could not be spared. He was tied up in important work. Other men could be sent, Sheaffer said, but not Friedman.

This sounded a little strange to the Cuban embassy in Washington, because unofficially it was learned that Mr. Friedman was being allowed to resign from the government under the new ecosomy wave. Furthermore, he happens to be the one and only Commerce Department expert on bagasse. So the Cuban embassy wrote back August 31, asking how soon Mr. Friedman could be spared to help them on bagasse and newsprint.

Three weeks have passed, and as of this writing there's been no reply. Friedman is sitting in the Commerce Department with no pressing duties. Meanwhile assistant Secretary Sheaffer writes that he's indispensable.

Meanwhile also, the Bureau of Standards has been instructed to discontinue further work on making newsprint from bagasse.

This has aroused Cuban suspicions that certain Commerce Department officials are quietly playing the game of the Canadian newsprint monopoly, which actually is controlled in Wall Street.

Note—Assistant Secretary Sheaffer who wrote the run-around letter to the Cubans, is the man who fired Dr. Allen Astin as director of the Bureau of Standards, then was indirectly rebuked by Secretary Sinclair Weeks when the latter rehired Astin and removed the Bureau from Sheaffer's jursdiction. Sheaffer also contributed $1,000 to Senator McCarthy's last campaign and $1,300 to rabble-rouser Merwyn K. Hart.

Into The Past

10 YEARS AGO

Escanaba—About fifty men, in charge of maintenance and fire protection remain on the new dock project while operations are being temporarily halted.

Escanaba—Escanaba city police are rated among the best pistol shots in Michigan as a result of a recent pistol shoot in which city police and state troopers of the area participated.

Manistique—Only 15 duck stamps have been sold at the local post office and hunters are urged to have this very necessary matter attended to before the season starts.

20 YEARS AGO

Escanaba—George N. Harder, general manager of the I. Stephenson company, left last night for Chicago where he will attend the annual convention of the National Hardwood Manufacturers Association.

Escanaba—Louis Larson was elected president of the Equitable Reserve Association for the ensuing year. Other officers elected were Joseph Klinger, vice president; Alfred Nelson, secretary and Mary Demarse, treasurer.

Now Is a Good Time to Send Up a Prayer

Top G-Man Of United States Still Tough Customer At 58

EDITOR'S NOTE: Here's the last of three dispatches on the fabulous career of J. Edgar Hoover, whose record as head of the FBI is a phenomenon of federal job-holding never before matched in Washington history.

By DOUGLAS LARSEN

WASHINGTON—(NEA)— Recently a dangerous felon who was arrested by the FBI blinked twice, and perhaps felt honored, when he recognized the first man through the door as none other than J. Edgar Hoover.

Scant information on the arrest was released. And the FBI adamantly refuses to discuss details of any of Hoover's trips.

But there remain two interesting aspects to the event.

It's apparent that the FBI today no longer takes a bashful part in any great whoop-to-do about fairly important arrests — especially those involving Hoover personally

Second, it's an insight into Hoover's personality. In the early days Hoover's personal participation in raids was first publicly dramatized after former Sen. Kenneth McKellar (D., Tenn.) suggested in a committee meeting that the FBI Director was shy of personal courage.

• • •

Shortly thereafter, Hoover personally arrested gangster Alvin Karpis in New Orleans. Karpis had threatened to come into the Department of Justice and kill him. McKellar's comment was actually a coincidence because Hoover had been on raids before.

The Karpis affair was a sort of comedy of errors. Karpis came out of his surrounded house before Hoover was set and startled the No. 1 G-man. Karpis was far more startled to see Hoover and almost fainted with fright. Someone had forgotten handcuffs. They had to use neckties for Karpis and Karpis had to direct them to the jail.

But the public reaction suited Hoover and convinced him that personal appearances at raids were good for Bureau morale. He has thus maintained the practice.

On raids today, at 58, Hoover still cuts an impressive figure as a tough, active officer of the law, with his flattened nose, husky build and aggressive energy.

• • •

Where his thick black hair has begun to get gray he has it close clipped. He talks fast and walks with startling speed. He recently got his weight back down to 180, and is forced to periodic stringent diets. He still bounces around the country in important cases, or just to make a surprise check of one of his 52 field offices.

He's considered a better-than-average pistol shot and still visits the range periodically. He has not relaxed physical fitness regulations for headquarters' executives, but now confines his own exercise to long walks and a little fishing. He has given up tennis.

He continues to keep a close check on important cases and each morning reads a special summary of the night's activities of his agents. He then dictates long letters and does a lot of long-distance phoning to his 6200 agents around the country. But a total of 14,000 personnel in the bureau prohibits him from keeping the same minute inspection of the agency's activities he once maintained.

He devotes most of his time to cases involving Communists and subversive activities.

* * *

Most of his non-office time, when he's not traveling, is spent in his fairly large, comfortable brick house in an exclusive Rock Creek Park section of Washington. The house is loaded with antiques and choice pieces of bronze he has collected.

As Washington's most famous native son, his closest friends are old - time Washingtonians. They call him "Speed" from high school days. He has them over to his house for dinner once in a while and eats with them at one of the several old-time restaurants he patronizes.

Washington hostesses long ago gave up trying to produce the famous G-man at parties. A man can't turn in a decent day's work and tear around all night, he says. He sees a movie sometimes, watches the Washington Senators play baseball on TV, and when in New York goes to a night club. During the Maryland racing season he managed to get to the track occasionally. But most of the time at home he's going over Bureau work which he carries in a locked briefcase.

He attends the National Presbyterian church regularly when in town and seldom misses a service when on trips. He also devotes some time to boys' organizations. He is a trustee of George Washington University and a member of the board of directors of the Boys' Clubs of America.

* * *

It's standard procedure in the FBI that no one hesitates to call Hoover at home on a private line anytime during the night if something important comes up. He never seems to go to bed, and usually is called a couple of times a night.

There used to be almost constant speculation on whom and when Hoover might marry. Most close friends now agree that he's a dedicated bachelor. Hoover's job and personal life are so intertwined, it's said, no woman could work her way between the two.

Circumstances of his early life kept him from marrying then. His dad died when he was young. And although Hoover has a sister, now married, and a brother now dead, care of his mother fell mostly on his shoulders. He lived with her in the modest house in which he was born in southeast Washington until her death shortly before the start of World War II.

Today Hoover enjoys good health. He has only had two major illnesses, an attack of pneumonia which almost killed him and a less serious case of shingles. He has survived three changes of administrations even Presidents and 13 attorneys general, and those persons who have had designs on his job have long since given up.

J. Edgar Hoover today appears imperishable.

OUTSIDE ACTIVITY FOR HOOVER includes work with boys' groups. Here the FBI chief meets Norman Bissett, 12, of Battle Creek, Mich., who won a school safety patrol life saving medal.

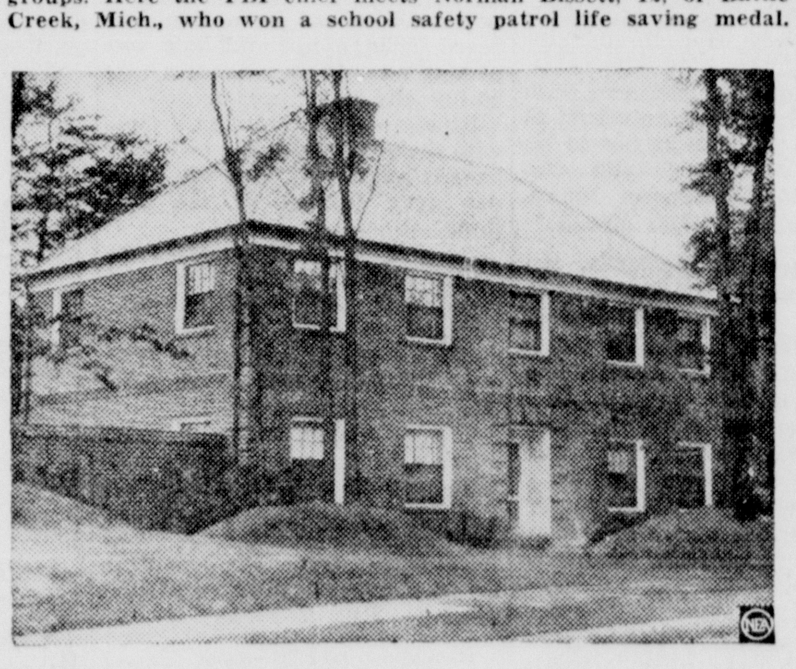

BACHELOR HOME FOR HOOVER is this brick house in Washington's Rock Creek Park section, where he works many nights.

Good Evening . . .

By CLINT DUNATHAN

DAYS OF THE YEAR—A colorful parade is forming in Northern Michigan, although no bands will play and the only accompaniment to the pageant of Autumn will be the sound of wind and rain in the bright leaves of brown and red and yellow.

These are the days of the year when blue skies unfurl a backdrop to the brightest show on earth—the carnival of Autumn color across a stage reaching from New England to Minnesota, and from Canada to Texas.

Nowhere in the world except in the hardwoods lands of North America does this color show go on, for nowhere else does Nature combine all of the elements for such a gay production.

Forest leaves in France and England and the Scandinavian countries do turn color, but not with the flamboyant effect to be found in North America. There the colors are more subdued, the forests less vast, the parade less impressive.

• • •

COLORAMA TOURS—Mort Neff of Detroit, one of Michigan's most popular outdoor writers, comments on the Northern Michigan "colorama" in a recent story.

"Throughout America the color of Autumn looks best of all in Michigan, with the area above the Straits carrying more of the touch of wildness and better coloration."

Writing of color touring, of where to go and what to see, Neff reports:

"The drive from Escanaba to Marquette through heavy hardwood will be memorable for its color."

And he points out that in this fall season the fishing is usually better than in summertime, that touring is most pleasant because the highways are uncrowded by the usual summer traffic, and if you stay into October there is hunting to enjoy.

• • •

THE TOP SPOT—Those who know the Upper Peninsula best are in agreement that the famed Keweenaw Peninsula offers the finest Autumn scenery in the region.

"The Brockway Drive is a composite color picture blending all of nature's hues into one tremendous picture, framed by the blue-green waters of Lake Superior.

"Your color camera will bring home a vacation story that will prove to your friends—see Michigan outdoors in the fall and you see it at its best!"

Other outstanding fall color areas in the U. P. include that surrounding the city of Musising, and the hardwood forests of the Porcupine Mountains west of Ontonagon.

• • •

ALL AROUND US—The leaves are now beginning to be touched by the magic of nature's alchemy, in which the greens are changed into bright yellows, glowing reds and orange, and the warm brown of oak and beech.

There are color tours everywhere in the Upper Peninsula that can be enjoyed with only a few hours motoring. Farmlands, with the woodlot glowing in the sun or smoldering under cloudy skies, offer scenes familiar yet touched with new beauty by the season's colors.

Every side road will reveal bright leaves against the unchanged green, the red candles of sumac lit along the hill, or pillars of yellow poplar rising against the somber shade of pine trees.

To enjoy color touring the only requirement is time and an eye appreciative of the lovely world of Autumn.

* * *

THE GLAD SAD TIME—According to the calendar fall begins on Wednesday, Sept. 23, and it is named fall because of the falling leaves.

For many people the word 'fall" brings sadness to mind, for the leaves and the birds are gone and many other pleasant things of nature are dying.

"The melancholy days have come, the saddest of the year, of wailing winds, and naked woods, and meadows brown and sear," wrote William Cullen Bryant.

But there is also a gladness and excitement in the air. The sunshine is clear as the sparkle reflected from the bay, bright leaves spread their colorful panorama across the hills, ducks and geese beat pathways to the southland, and man and nature makes preparation for the coming winter.

To those who feel the challenge of the season, Autumn offers a colorful close to summer and rousing welcome to the bristling winds of winter.

A western bandit, 7 feet, 2 inches tall, was picked up by police—and now he is in for a long stretch.

The average golfing dub eventually breaks 100—but it takes a lot of digging.

The Kinsey report investigators must have met a record number of uninteresting women if all that the 5000 interviewed had to talk about was what appears in the book, says Miss Sarah Trotter.

ESCANABA DAILY PRESS
Office 600-602 Ludington Street

Entered as Second Class matter April 4, 1909, at the postoffice at Escanaba, Michigan, under the Act of March 3, 1879
Member of Associated Press
The Daily Press is the only daily paper printed in an exclusive field of 50,000 population covering Delta, Schoolcraft, southern Alger and northern Menominee counties thoroughly with branch offices and carrier systems in Manistique, Gladstone and carrier service in 23 other communities.
Advertising rate cards on application
Member Audit Bureau of Circulation
National Advertising Representative
Scheerer & Co
141 East 44th Street, New York; 35 East Wacker Drive, Chicago 3049 East Grand Blvd. Detroit.
SUBSCRIPTION RATES
Upper Peninsula by mail: one month $1.25; three months $3.25 six months $5.50: one year $10.00
Outside U P.. one month, $1.25 three months, $3.75; six months, $7.00; one year $13.00.
Motor route: one month, $1.50; three months, $4.00; six months, $7.50; one year, $15.00.
By carrier: 35 cents a week.

GIs Abroad Line Up For Adopting German Babies

HAPPY GI FAMILY: In their London home, Teleman First Class Robert Wesner and his wife, Kay, of Worthington, Minn., give twin sons, newly-adopted in Germany, a hobby-horse ride.

By TOM A. CULLEN

LONDON —(NEA)— There's a boom in adopting babies in Germany.

American servicemen and their wives in Britain and on the continent are queuing up in front of German orphanages to give some little Hans or Gretchen a happy home.

An estimated 3000 German babies have been adopted to date. They are the subject of special legislation now before Congress to ease immigration restrictions for the coming two years.

"The Stork Club" is the nickname given to the Park Sanitorium near Frankfurt, where prospective parents are billeted while awaiting final adoption decrees.

Twins are particularly in demand, although one couple, an American sailor and his wife stationed in Naples, has adopted triplets.

* * *

Many of the babies are of illegitimate birth, their mothers being unwilling or unable to keep them.

American foster parents are screened for health and temperamental suitability by both German and American authorities before adoptions are finally approved.

For many a prospective parent the longed - for child turns out to be tied up in miles and miles of red tape.

Legal adoption proceedings take from two to three weeks, which means that an American service couple stationed in Britain uses up a year's leave in Germany trotting back and forth from orphanage to police headquarters, from German courts to the U.S. consular offices.

Bob and Kay Wesner, of Worthington, Minn., put a thousand miles on their car in stop-and-go driving in Frankfurt alone before the adoption of twin boys was finally approved.

The result—Kim and Kenneth, aged 11 months—was worth many more thousand miles, the Wesners agree. Back in London, Bob, who is a teleman first class at U. S. Naval headquarters, staged a raid on the post exchange for cigars to pass out to friends.

The Wesners were lucky, for 15 minutes after they secured a notarized release, five other American couples, learning that twins were available for adoption, were making inquiries concerning Kim and Kenneth.

* * *

"The boys were living with their mother in a room no bigger than a closet, and with no running water," Kay Wesner relates. "Both of them had diaper rash and sores on their feet. Now"—pointing proudly—"look at them. They've gained from 10 to 12 pounds."

And the twins' mother? "She was completely indifferent. Her only request was that when we drove off with the twins we take her in the car with us to the edge of town, so the neighbors wouldn't know that she was giving the babies away."

The Wesners like their double sample so well they are thinking of returning to Germany to adopt another baby.

Kim and Kenneth both have German passports, and will need U. S. visas before entering the States on the German immigration quota. They will not become American citizens until they have lived in the States two years, and they must go to court before they are 16 to complete their naturalization.

Yugoslavia Promised Honest Elections

By The Associated Press

BELGRADE, Yugoslavia (AP) — Vice - president Edward Kardelj has promised that Yugoslavia's new Parliament will be given broad power to check the course of the country's future.

Under the nation's new constitution, the two - house legislature will be elected in late November within a Communist - dominated one - party system.

Kardelj, speaking Friday before the Council of the Socialist Alliance which draws up the single - party ticket, promised the campaign "will be an honest one."

Dam Area Worthless

HELENA, Mont. (AP)—An Army officer's report of nearly 100 years ago was read with a grin Friday at a meeting of Montana members of the American Society of Civil Engineers.

The report, made to the War Department in 1857, concerned the Colorado River area now covered by Hoover Dam. It said:

"The region last explored is, of course, altogether valueless. It can be approached only from the south, and after entering it there is nothing to do but leave. Ours was the first, and doubtless will be the last, party of whites to visit the profitless locality."

Cripple Makes Guns Pay Off

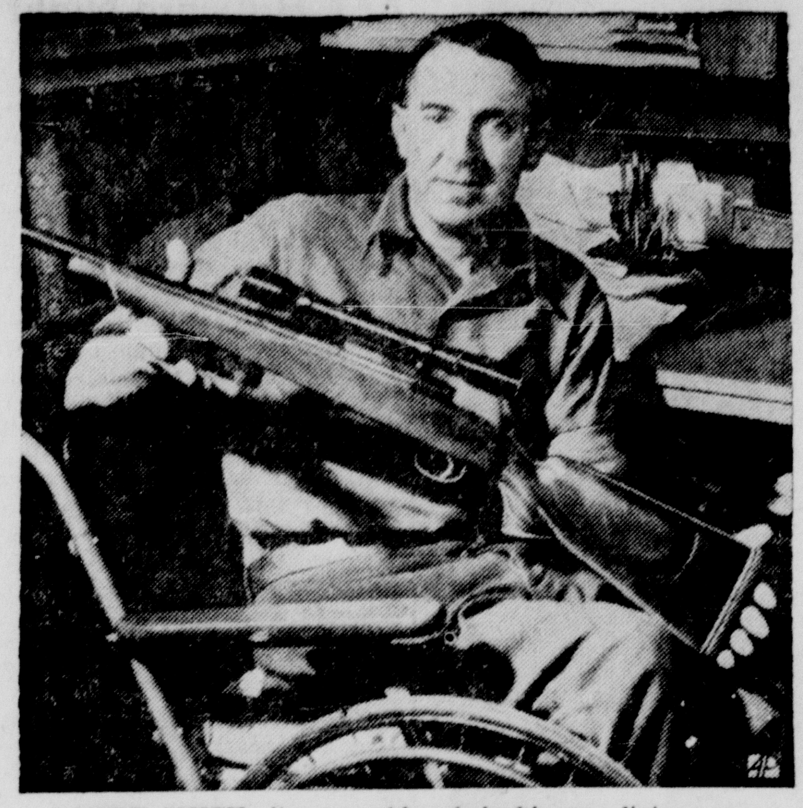

LOWRY SMITH sits at workbench in his new living room.

AP Newsfeatures

ROCHESTER, Pa. —Twenty-six years ago a slim 17-year-old farm boy was crippled for life.

Today at 43 he's a nationally-known gunsmith and last year sold $200,000 worth of rifles and pistols. He is also a top-flight sheep breeder and farmer.

Lowry Smith is a quick-smiling, cheerful fellow who is never content to be idle. For 16 years he has kept his nimble, skilled fingers busy 16 hours every day. Many a husky man twice his 90 pounds would be hard put to keep up with him.

In 1927 he was crushed against his father's barn by a team of horses. His back was broken.

During the eight months he spent in a cast, Lowry decided he would build a business out of his hobby of fixing guns. He started repairing, remaking and trading them at home. In 1934 he opened a small shop. Business began trickling in. Two years later he married the daughter of a nearby farmer.

Last year he sold 10,000 guns of all kinds to customers in practically every state of the union and Canada. And he's confined to a wheel chair. Lowry says the "true hunter's desire for personal guns" made his success possible.

The top price he ever charged for a gun was $500, Smith says, although he has taken in trade many costing $1,500. He keeps a stock of 3,000 guns. Although his gunsmithing keeps Lowry pretty busy, he likes to raise sheep and farm for recreation.

When he was six, Lowry's father gave him a lamb. His love for the pet prompted him to try his hand at raising sheep. Today he has 250 registered Corriedales and Shropshires, top English breeds, on his Brush Valley Sheep Farm.

"I like farming, but I don't make any money at it," Smith confides.

"You should see him plowing and harrowing with the tractor," said one of the 10 men who help him on the farm and in the gun shop. "You can't praise him too much."

Lowry also finds time to help cultivate his widowed mother's 50-acre farm, adjoining his. But "I'm going to cut down" that 16-hour working day soon, Smith says.

"That," smiles his wife, "is something I've heard for a long time. I'll wait until I see it."

Priests Face Charges In Warsaw Trials

LONDON (AP) —A witness at the trial of Roman Catholic priests, nuns and church dignitaries in Warsaw has testified that more than $80,000 was smuggled to Communist Poland from the United States to finance anti - state activities, Radio Warsaw said today.

Chief defendant at the trial is Bishop Czeslaw Kaczmarek, who pleaded guilty to a long indictment alleging political offenses. Numerous associates of the bishop also are being tried. Many have pleaded guilty and then made long statements to the court in the usual procedure of Communist-run trials.

The witness who told of smugging funds from the United States was identified by the Warsaw Radio only as Mieczka.

HARVARD PRINT SHOP

The first brick building at Harvard University was erected for Indiana students, but they did not make sufficient use of it, so it was converted into a printing shop.

SHOE SALE
MEN'S SHOES 200 PAIR TEN STYLES
VALUES TO $10.95 $6.50 SIZES 7-11
Every Pair Must Be Sold!
MEN! Here's your chance to save $4.00 or more if you need shoes. We need room for incoming stock of rubber footwear for Winter. Loafers, Dress Shoes, Strap Styles. All regular quality from our own stock. STOP IN TODAY!
DELTA SHOE SERVICE
108 North 14th St.

ROBERT'S INVITES YOU
to a FACTORY SHOWING of
Allen-Edmonds
THE SHOE OF TOMORROW
TUESDAY, SEPTEMBER 22 . . . 9 A.M. TO 9 P.M.
Open in the evening for this event.

only Allen-Edmonds MAKES FINE SHOES WITH COMFORT GUARANTEED IN WRITING!

- About 75 Styles Available In Sizes From 5 To 15, Widths AAAA TO EEE
- $19.95 TO $25.95
- Mr. Ed Vollmer, Factory Representative, Will Be On Hand To Assist You In Making Selections.
- Whether You Wish To Buy Or Just To Look Around You Will Be Welcome.

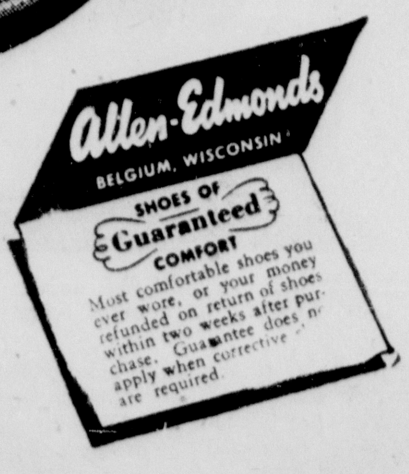

ROBERT'S
910 Ludington St.

Gambles
The Friendly Store
SEPTEMBER SUPER SAVINGS SALE!

POT CLEANER
Regular 10c Value 5c
Ball type. Easy to use. Won't shed, splinter or get soggy! Does job fast. Low priced!

4-Pc. COMB SET
Regular 25c Value 9c
One 7" comb, one 4¾" comb, one 8½" rat-tail comb, one 4½" bobby comb. Save!

STEEL TAPE
Regular 98c Value 79c
Use indoors, outdoors. White blade, easy-to-read numerals. Zin-o-lite case is sturdy enamel finish. Save!

EGG BEATER
Reg. 1.15 Value 77c
Chromium over nickel plate body. 8 stainless steel wings. Red enamel hardwood handle, made to last.

"Lady Helen" Braided Cord
CLOTHES LINE
59c
Extra strong 150-pound test braided line. Washable! Stock up at this low price, 50 feet.

DUST CLOTH
Regular Price 29c 19c
Excellent VARCON quality. Big 18x23" size. Chemically and wax treated. Dust, lint proof. Washable.

HUNTING KNIFE
Regular Price 75c 57c
- 8¼ Inch Overall
- Has Plastic Handle
Hardened steel hunting knife with 4-in blade, leatherette sheath. Colors. Buy now at this low price!

Official Weight And Size
FOOTBALL
Regular Price 2.49 1.98
- Heavy Pebble Grain Fabric
- Strong Lock-Stitched Seams
Made to withstand a lot of rugged play. Has valve type bladder, needle included. Tight leather laces.

Gambles
The Friendly Store
1105 Ludington St.

Straits Pipeline Task Completed

ST. IGNACE (AP)—The second half of the gigantic task of laying a double oil pipeline across the Straits of Mackinac went a lot faster than the first half.

As a result, engineers reported today, the two 20-inch lines are in place, ready to be welded together here and at Mackinaw City and joined to a 30-inch line which will carry oil from Edmonton, Alta., to Sarnia, Ont.

The first line, welded from sections and pulled across the deep and often turbulent straits, took a week to complete. It was finished Aug. 15.

But the second line, which runs parallel to it, was pulled to Mackinaw City in just 65 hours. It was completed Sunday morning.

The two lines span four miles and go through water that is 240 feet deep in some spots. They will be part of a 1,760-mile line owned by the Lakehead Pipeline Co.

Russia Wants U. N. To Put Ban On All Atomic Weapons

UNITED NATIONS, N. Y. (AP) — Russia called upon the U. N. today to impose an unconditional ban on the production of atomic and hydrogen weapons without delay.

The Soviet proposal was laid before the 60-nation General Assembly during a major policy declaration by Deputy Foreign Minister Andrei Y. Vishinsky.

The Soviet delegate also served notice that Russia was ready to make a vigorous fight to get the Assembly to revise its earlier decision barring neutral countries as representatives at the Korean peace conference. The Communist demands on this, he said, are justified and must be met.

The Soviet proposals on atomic control included hydrogen weapons by name, but otherwise followed closely Soviet disarmament resolutions of previous sessions.

Vishinsky assailed the United States as the real cause of world tension, charged Western policy in Germany threatened to touch off a new war and declared the North Atlantic Treaty Organization was aimed at weakening the U. N.

Louisiana Siamese Twins Out Of Danger After Rare Surgery

NEW ORLEANS (AP)—Louisiana's famed Mouton Siamese twins are "out of danger", barring infection, Dr. L. L. Weissmiller, Foundation Hospital director, says.

Weissmiller added Sunday night that the twin daughters of Mayor and Mrs. Ashton Mouton of Lafayette, La., are now completely bottle fed and their condition "looks good." The twins were separated last Thursday in history-making surgery.

Carolyn Anne and Catherine Anne, who will be two months old Tuesday, were given nourishment through their veins following the operation. Saturday the two babies were given formula for the first time, but also fed intra-veinously until Sunday.

Eisenhower Dinner To Cost $100, But Trays Are Souvenirs

BOSTON (AP)—Not everyone will get a seat at a table tonight when President Eisenhower addresses a $100-a-plate Republican dinner at the Boston Garden, but those that have to balance trays on their laps will get a souvenir.

The diners who will be seated in box and stadium seats will eat off trays like those used by military personnel.

They will keep the trays inscribed: "I ate with Ike at the forward-to-'54 dinner, Sept. 21, 1953."

TIGER "RAGS"—Tiger skins, complete with heads, adorn the dress uniforms of the Indian Honor Guards as they stage a parade for the Neutral Nations Repatriation Commission, at Panmunjom. The Honor Guards form one unit of the Indian troops guarding prisoners of war who refuse to be repatriated.

Horwood To Speak At 4-H Award Night

Russell Horwood of Chatham, Michigan State College extension supervisor for the Upper Peninsula, will give an illustrated talk on Okinawa as the featured speaker of the 4-H Achievement Program Tuesday night at 8 in the junior high school, Fred Bernhardt, county 4-H agent, announced today.

The program, which is open to the public, will wind up 4-H summer activities for this year in Delta County. A number of awards for 4-H achievement will be made.

Horwood returned from Okinawa in July after spending two years there as head of a group of Michigan State College professors who were organizing the University of the Ryukyus. The university is patterned after the land-grant colleges of the United States.

The extension supervisor also spent two years in Japan following World War II. There he helped reorganize the Japanese agricultural program, Bernhardt said.

Parents of 4-H'ers are particularly requested to attend the program Tuesday night.

OUT COLD!

HASTINGS, Neb. (AP)—A Hastings parent ran to help his six-year-old who had just fallen five feet to the ground from a trellis, and asked: "Are you all right?"

"No, Daddy," the child gasped, "I'm unconscious."

Sure, Men's Suits Change, But Just One Notch At A Time

By RICHARD KLEINER

NEW YORK—(NEA)—If you think your new suit is the same cut as your old suit, you should look more closely. From year to year, men's styles change—so slowly that most men never notice.

That's the general idea. Men don't like radical changes in their clothes. If, all of a sudden, tailors come out with suits with pointed sleeves, men will avoid them like they were contaminated. But, if the tailors introduce pointed sleeves gradually, men will never know what hit them and they'll be swearing by pointed sleeves in four or five years.

1900 H CH STYLE seems to choke 1953 reporter Kleiner.

Right now, there's a revolution in progress in men's fashions. Not pointed sleeves, but something else that's being changed ever so slightly each year. That's the notch in the jacket lapel.

"We've been raising the notch a little each year," says Spencer Witty, head of a top New York tailoring firm. "Just a little. You never notice it. We're trying to slip it over on the men. We think the higher notch looks neater, but we can't do it all at once."

* * *

That kind of carrying-on has been the rule for generations. Tailors keep finagling around with a simple suit of clothes—putting padding in the shoulders, taking it out; putting flaps on the pockets, taking them off; lengthening the jacket, shortening it—but it's always done so sneaky that you'd swear this year's suit is the same as last year's.

Just for kicks, look back at what's happened to men's suits since, say, 1900. Over 53 years, the changes become fairly obvious. Compare this year's dapper Dacron with grandpa's sorry Sunday serge.

Start at the shoulders. Grandpa would have thought padding in the shoulders positively indecent; in his suit, he had the manly shape of a limp banana. It wasn't until after World War I that men started developing colossal shoulders.

Between World Wars, shoulders grew bigger. It got so, at the zoot zenith, that it was difficult to tell whether a man was wearing a suit or two landing strips. Came World War II, and the fashion plates found themselves in padless GI uniforms. From then on, shoulder pads melted away. Today there's just a hint of padding in most shoulders.

Grandpa's suits all had flaps on the pockets and a slash in the back of the coat, technically called a "center vent." For a long time, anybody with flaps on his pockets was strictly from 23-skiddoo. And, at the same time, the center vent went. But, look around you now. Everybody who is anybody is flipping over flaps and is handsomely center-vented.

Grandpa had a single-breasted jacket. Came the Prince of Wales—who did more to influence men's fashions than anybody except Sears, Roebuck — and he introduced the double-breasted jacket. The single-breasted model became

1953 HIGH STYLE looks easier on clothier Spencer Witty.

old hat, or, more precisely, old suit. Like the belt-in-the back.

But, of late, men have been more interested in comfort than in the Prince of Wales. The double - breasted jacket has abdicated.

* * *

Pants cuffs, since the 19th Century, have been in and out more often than a relief pitcher. They were worn in the 1870s, taken off in the '80s, came back around 1910 out again in '41 by government edict to conserve material, and now they're back once more.

All these changes were slipped over on the poor man. There'll be more to come. As Witty says, "Fashions have always changed, so there's no reason to think they won't continue to change."

The only thing any man can do is keep a stiff upper lapel notch.

Social Security At Eight Months

DENVER — Little Danny Gregory, 8-month-old Denver tot, won't have to wait until he's 65 to take advantage of social security. Danny will receive $50.50 every month until he is 17½ years of age. The payments will pass the $10,000 mark before he is 18.

Last June, Danny lost his mother. But because she was employed under Social Security more than half the three years preceding her death, Danny became eligible for monthly support payments.

The first check arrived in August, payable to Danny's father, Lee W Gregory, an air line employe here.

The bright-eyed youngster, now on the verge of taking his first step unassisted, doesn't realize it, but he is one of the first Colorado youngsters to benefit from a revised Social Security measure passed by Congress in 1950.

According to William B. Hayward, manager of the Denver Social Security office, Social Security insurance previously was provided only in the event of the father's death. But the 1950 amendments passed by Congress recognized working mothers.

LEE W. GREGORY and Danny, his young son who won't have to wait until he's 65 to benefit from Social Security.

The fact that Danny's father contributes the major portion of Danny's support does not affect payments to the boy, Hayward said.

Many other children, about 2,500 in Denver and about 8,500 in all of Colorado, are receiving Social Security benefit payments under various provisions of the Social Security Act — but most of them were the dependents of men insured under the Act at the time of their deaths.

Danny stays with an aunt while his dad is busy in his office.

Wall Street

NEW YORK (AP)—The stock market was higher today despite several areas of softness.

Gains in some instances went to between one and two points, but the great majority of plus signs were small. Losses extended to around a point at the outside in significant areas.

Business was on the quiet side with the pace around a million shares for the entire day. Friday's market accounted for 1,190,000 shares.

Railroads were far out in front of the rest of the market while the automobiles were laggard.

Among higher stocks were New York Central, Baltimore & Ohio, Westinghouse Electric, Du Pont, Anaconda Copper, Consolidated Natural Gas, U. S. Steel, Boeing, and Radio Corp.

Lower were Chrysler, Packard, Goodrich, U. S. Rubber, American Telephone and General Electric.

U. S. government securities were higher.

Britain's Laborite Minister Charms Tories And Labor Alike

By TOM A. CULLEN

LONDON —(NEA)— Sir Walter Monckton eyed the job the Prime Minister held out to him with the suspicion of a convict eyeing an electric chair.

Minister of Labor was the "hot seat" in the Tory cabinet. Besides, Sir Walter protested, he was a lawyer. He knew little or nothing about labor problems. In fact, he had been in politics only eight months.

"Exactly," Sir Winston Churchill explained. "You have no political past."

"And now," Sir Walter reflected gloomily, "you seem to be insuring that I'll have no political future."

But Sir Walter was wrong. After two years as Minister of Labor, his political future is the livest topic in Westminster.

* * *

Sir Walter is commonly referred to as Churchill's most brilliant cabinet appointment. He has succeeded in accomplishing the seemingly impossible: charming Tories and Labor members alike.

Tom O'Brien, chairman of the Trade Union Congress, refers to him as "our great friend."

Tories compare him to Disraeli and even to Pitt the younger.

At 62, Sir Walter (who looks no older than 47) can just about pick his next government post.

His sleek black hair is neatly groomed, and in his horn-rimmed glasses, he bears a striking resemblance to silent screen comedian Harold Lloyd. He has the same boyish smile.

It was the Duke of Windsor who brought Sir Walter into public life. They met at Oxford, where Monckton was president of the Oxford Union and the then Prince of Wales a bored undergraduate at a debate.

* * *

Monckton sent the prince a slip of paper with permission to leave before the end of the debate, and the grateful prince, in turn, sent an invitation to lunch. They became friends, and the friendship has persisted.

During World War I Monckton, who served with the Royal West Kents, was heavily gassed, won the Military Cross. The effects of the gassing lasted late into life, causing spells of hoarseness.

Fortunately, Monckton's hoarseness proved no impediment to his career at the bar. He was already gaining prominence when the Prince of Wales, by appointing him his legal adviser, set him on the road to the headlines of the abdication crisis.

It was Monckton who shuttled between Downing Street and Fort Belvedere with the King's messages and Baldwin's replies, was with the King as he went in to make his farewell broadcast, and who drove with him to Portsmouth, where a destroyer was waiting to carry him away.

* * *

Monckton has appeared as counsel in many famous court cases. He argued Lady Mountbatten's petition for access to some of the capital left in trust for her by her millionaire grandfather, Sir Ernest Cassel.

But his most envied legal brief was that of the Nizam of Hyderabad, reputed to be the world's richest man. Sir Walter was for years his legal adviser, and often flew out to India for consultation.

When he became Minister of Labor in 1951 he gave up an $180,000 a year legal practice for the $12,000 a year ministerial portfolio. He was forced to give up a 15-room Elizabethan country house in Worcestershire for a three-bedroom, top-floor flat in London, where he lives with his second wife.

Recalling Churchill's remark that Lloyd George could talk a bird out of a tree, the Manchester Guaradian recently observed of Monckton:

"If Sir Walter could not achieve that, the bird would be made to feel that it could safely remain in the tree while he was about."

SIR WALTER MONCKTON: The bird in the tree would feel safe.

Last Freedom Ship Winds Up Joy Binge For San Francisco

By G. K. HODENFIELD

SAN FRANCISCO (AP)—The Gen. R. L. Howze, ninth and last of the freedom ships returning liberated American POWs to their homeland, docks at Ft. Mason Wednesday, concluding the greatest emotional binge the San Francisco waterfront has seen in years.

It started when the transport Gen. Nelson M. Walker sailed through the Golden Gate with 328 repatriates Aug. 23. It continued with the hospital ship Haven, the Gen. W. F. Hase, the Marine Adder, the Gen. John Pope, the Marine Phoenix, the Gen. William Black and—Sunday—the Gen. A. W. Brewster.

Mothers Faint, Dads Sob

Delirious, unrestrained joy has been the keynote. Soldiers once given up for dead have stood at the rail, yelling, laughing and crying at the sight of their loved ones on the dock. Mothers have fainted and fathers have sobbed openly.

But maybe it's like Capt. James C. Williams, 32, of Kansas City, said when he left the Brewster Sunday:

"Happy? I'm near crazy with happiness. I was a POW 33 months. I haven't seen my wife and kids in three years. I'll see them tomorrow. I'm so happy I..I..I just don't know what to say.

"But I hope all these families, and all these soldiers, don't get so happy they forget what caused the misery in the first place.

Horror Stories Repeated

"You've heard of death valley. I was there. I saw hundreds of men die for lack of food, for lack of any medical care whatever. See my nose? A chinese smashed it with his rifle butt after they captured me.

"I saw them throw hand grenades at the wounded. I saw them open the doors of ambulances and fire inside with their machine guns.

"We walked 34 miles the first day. Some of the men had no boots. We got no water and no food for four days.

"You've heard all these stories. They've been told before. It doesn't mean much to anyone who wasn't there. I had it no worse and no better than many of the men. At least I pulled through.

"But I'd hate to think everybody was going to forget all that now, just because some of us came home on a ship. There are many American soldiers buried in Korea. They won't be coming home like this."

JAPANESE SLAVERY

TOKYO (AP)—Japan still has a "slave" trade. A survey conducted by the women and children's bureau of the Labor Ministry shows nearly 1,500 young boys and girls were sold into service of some kind last year. Of these, 326 of the girls were pressed into prostitution.

Chicago Prices

CHICAGO BUTTER

CHICAGO (AP)—Butter, steady; receipts 1,206,053; wholesale buying prices unchanged to ¼ cent a pound higher; 93 score AA, 66.25; 92 A, 66; 90 B, 63; 89 C, 62.5; cars: 90 B, 64; 89 C, 63.

CHICAGO EGGS

CHICAGO (AP)—Eggs, firm; receipts 8,833; wholesale buying prices 3 cents a dozen higher to 2 cents lower; U. S. large, 65; U. S. mediums, 54; U. S. standards, 48 to 51; current receipts, 45; dirties, 42; checks, 40.

CHICAGO POTATOES

CHICAGO (AP) — (USDA) — Potatoes: Arrivals 375, on track 526; total U. S. shipments, Friday 791, Saturday 375, Sunday 29; supplies heavy; demand slow on russets, slightly weaker on others; market about steady; Washington russets, $4.15 to $4.25, bakers, $4.75 to $4.85; Wisconsin Pontiacs, $2.25 to $2.35, round whites, $1.75, triumphs, $2.10, russets, $3.00 to $3.35.

CHICAGO LIVESTOCK

CHICAGO (AP)—(USDA)—Salable hogs 8,500; most choice 190 to 220 lbs. $24.75 to $25.15; several loads and lots choice 230 to 250 lbs. $25.25; a few 160 to 180 lbs. $22.50 to $24.50; most sows 400 lbs. and lighter $22.50 to $23.75; bulk 400 to 550 lbs. $21.00 to $22.50.

Salable cattle 23,000; salable calves 700; choice and prime steers and yearlings $24.50 to $29.00; mostly $24.50 to $28.50; high-commercial to low-choice steers $19.00 to $24.00; choice and prime heifers $23.00 to $26.50; commercial to low-choice heifers $15.00 to $22.50; utility and commercial cows $10.50 to $13.50; canners and cutters $8.50 to $10.50; utility and commercial bulls $12.50 to $15.50; commercial prime vealers $16.00 to $24.00; cull and utility $10.00 to $15.00.

Salable sheep 2,000; few lots good to prime native spring lambs $17.50 to $20.00; cull to low-good grades $10.00 to $17.00.

New York Stocks

(Noon Quotations)

American Can	34.25
Am Tel & Tel	155.00
Anaconda Copper	30.12
Armour	8.50
Baltimore & Ohio	20.37
Bethlehem Steel	28.37
Bohn Aluminum	17.00
Borden	55.25
Briggs Mfg.	28.50
Budd Co.	11.00
Calumet & Hecla	6.62
Canadian Pacific	22.50
Case J I	14.62
Ches & Ohio	33.12
Chrysler	64.87
Continental Can	52.62
Continental Motors	7.37
Curtiss Wright	7.00
Detroit Edison	27.00
Dow Chemical	35.00
Du Pont	95.87
Eastman Kodak	42.50
El Auto L	39.75
Erie RR	17.75
Freeport Sul	41.25
General Electric	69.25
General Foods	56.00
General Motors	54.87
Gillette	36.75
Goodrich	60.75
Goodyear	44.50
Gt No Ry pf	47.50
Homestake	35.37
Hudson Motors	9.37
Illinois Central	67.50
Inland Steel	36.75
Inspiration Copper	18.75
Interlake Iron	13.75
Int Harvester	25.25
Int Nickel	38.25
Int Tel & Tel	13.75
Johns-Manville	59.00
Kelsey Hay	14.50
Kennecott	61.00
Kimberly Clark	40.50
Kresge SS	34.00
L O F Glass	35.62
Liggett & Meyers	76.50
Mack Trucks	11.25
Mead Cp	22.87
Mont Ward	54.00
Motor Pd	23.50
Murray Cp	17.00
Nash Kelvinator	17.12
National Biscuit	34.25
National Dairy	57.00
NY Central	19.87
Northern Pacific	55.00
Packard	4.12
Penney J C	69.00
Pennsylvania RR	18.75
Phelps Dodge	29.62
Phillips Pet	49.25
Pure Oil	45.50
Radio Cp	22.87
Remington Rand	13.25
Reo Motors	20.00
Reynolds Tobacco	56.00
Sears Roebuck	56.37
Shell Oil	67.75
Sinclair Oil	31.87
Socony Vac	30.75
Southern Pacific	37.75
Southern Ry	40.50
Standard Brands	26.12
Standard Oil Calif.	49.37
Standard Oil Ind.	65.75
Standard Oil NJ	68.00
Texas Co.	50.00
Timk Detroit Ax	19.25
Union Carbide	64.25
Union Pacific	101.00
United Aircraft	38.50
U S Lines	17.87
U S Rubber	24.50
U S Steel	34.25
West Union Tel	42.87
Woolworth	43.12

Family Believed Behind Curtain

LONDON (AP)—The British Foreigh Office made plain for the first time today its belief that Mrs. Melinda Maclean, Chicago-born wife of a long-missing British diplomat, and her three children have disappeared behind the Iron Curtain.

A foreign office spokesman made this unsolicited statement:

"Inquiries suggest that Mrs. Maclean went to Austria, then disappeared. It is thought generally that she traveled in an easterly direction. The two British security officers, (who flew to Geneva, Switzerland, on Sept. 14 to help Swiss authorities search for her) have returned to London."

Mrs. Maclean and her three children vanished from her Geneva home on Sept. 11. The general theory is that she left to join her husband, Donald, who was head of the American department of the British Foreign Office when he disppeared from his desk 28 months ago with another British diplomat, Guy Burgess.

Some British government sources have speculated that Mrs. Maclean was helped in her getaway by Communist agents, and that the reunion may have been engineered as a reward for Maclean's past services or as an inducement for future services.

Bingo Ban Protested By Townsend Clubs

PETOSKEY (AP) — The Townsend Clubs of Michigan today told Gov. Williams and Atty. Gen. Frank G. Millard that the state ban against bingo was "threatening to kill" their clubs.

A resolution adopted at the clubs' state convention here Sunday called upon state officials to lift the bingo ban.

Mrs. Starr Fenner, of Kalamazoo, said:

"I think it is positively wicked to refuse to let us play bingo and at the same time let those big time gamblers throw their money away at race tracks in Detroit."

Mrs. Fenner said the clubs, composed of elderly persons, used bingo games to raise funds to pay for their meeting places and social activities.

"We're nothing but lonely old men and women," she said.

Metal defense goods produced in Great Britain in 1952 was worth 1,500 million dollars, three times the value of similar goods in 1950.

WHERE YOU CAN GET SERVICE!

These firms and institutions are reliable and will serve you well

PLASTERING
Plain and Ornamental and
Masonry Contracting
Brick, Block & Stone Work
Fireplaces of Distinction
NESS BROS., CONTRACTORS
Escanaba 2487 1613 11th Ave S

CALL
George's Radio Shop
George Kornetzke, Prop.
for
RELIABLE RADIO SERVICE
705 South 15th Telephone 705

WE REPAIR
All makes of
Electric and Gas Ranges, Automatic and Wringer Washers, Refrigerators, Freezers, Toasters, Irons, Vacuum Cleaners
APPLIANCE CENTER
904 Ludington Phone 1001

WELL DRILLING
Write or Phone 2608
Chester "Chet" Rice
Formerly Tom Rice & Son
2403 Ludington St. — Escanaba
Third generaltion of Well Drilling Experts
Also Trench Digging any size job!

Bulldozing, Trucking
Scraper Work
(4-yard capacity)
15 years experience Prices right
WALTER MOSIER
US-41 3 miles North of Rapid River
Phone 3472, Rapid River

NESS GLASS CO., INC.
1628 LUDINGTON
TEL 3155
WE REPLACE GLASS

24 Hour
Ambulance Service
Oxygen Equipped
Call 192
Allo FUNERAL HOME

Len Harvey George Williams
H. & W. ELECTRIC CO.
Electric Motors for All Industry
New and Reconditioned Motors
1815 Third Ave. N.
Across from C. & N. W Depot
Phone 514W Escanaba, Mich.

SPECIALIZED AUCTIONEER
Col. M. G. Pach
Perronville, Mich.
Booking Agent Bark River 3109

Get The Highest Market Prices for your Livestock
Packing House and Feeder Buyers
Bonded and Licensed
CLOVERLAND LIVESTOCK AUCTION, Inc.
Phone 3102
Sales Wednesday at 2:30

EXPERT
WELL DRILLING
Phone or Write
Fred "Fritz" Rice
Phone 1839-J 1123 S 10th Ave
Escanaba

For Well Drilling
Write
Orton Degeneffe
619 S 18th St., Escanaba
Phone 1034
23 Years Experience
All work guaranteed

Cabinet Top Materials
Floor and Wall Tiles
for Self Installation
We Furnish The Tools!
Kenneth Christensen
312 N 12th St Phone 3138

BRIKECRETE
World's most modern masonry for homes, motels, and factories, etc. Better than brick—cheaper than lumber
MOSIER BRIKECRETE
Phone 2811 Rapid River Mich.

Star ★ Printing
Commercial & Social Printing
Phone 1005 115 S. 13th St.
Escanaba, Michigan

Bottled Gas Service
Call or Write
DeCock Bottled Gas and Appliance Co.
923 Stephenson Ave Phone 310

AUCTIONEER
Complete auction service including real estate Contact:
COL. Wm. DARLAND
Marinette, Wis. Phone 2-4335

WHEN AND WHERE TO PLACE WANT ADS

The Classified Advertising Department is situated at 600-602 LUDINGTON ST

These offices are open to receive advertisements from 8 a. m. to 5:30 p. m. daily. All ads received up until 5:30 p. m. will appear in editions the following day.

Gold Braid Tarnish Pentagon Problem

By PATTI SIMMONS

WASHINGTON—(NEA)—With cold weather just around the corner, Washington's annual "battle of the gold braid" will soon be underway.

Summer truce deadline expires when winter uniforms come out of hiding. Then it's the season for the gold-splattered boys to start squawking—first about the high cost, second because of the upkeep headache.

Of the two, "operation tarnish" is probably the more exasperating. It's the problem of how to keep gold lace (stripes) scrambled eggs (hat trim) and fire hoses (aide's aiguillette) from looking like regulation breakfast toast.

BRAID BATTLER: Wave Lt. Marguerite McGuinness fights tarnish with nail polish.

The custom for plenty of officers, including Waves and Navy nurses, has been to replenish the gold braid on a uniform every two or three years. But this habit, they agree, is mighty expensive, even on an admiral's pay.

* * *

Not counting the cost of his uniform, a top-stripe-wearer in the Navy forks out about $32.50 just for braid. Multiply that by three winter "blues" and the admiral has a gold lace investment of around $100, which ends up being scuttled because of tarnish.

It takes about $55 worth of braid to keep a lieutenant commander looking shipshape. Even a lowly ensign sinks nearly $30 into the vanishing beauty fund. And it's the same disheartening deal for lady officers.

In party-conscious Washington, Army, Marine and Air Corps officers also run into the braid snafu, since it's got to be tacked to formal evening attire. When a leatherneck captain goes high society he starts right off with a $40 gold braid bill.

Probably with both budget and tarnish in mind, the Army has announced that the latest blue dress uniforms will substitute gold-colored nylon for gold lace.

* * *

Back in 1947 the Navy tried the nylon but it didn't go over. Rumor was the old salts decided it made them look too much like movie ushers.

Recently one of the town's uniform emporiums claims it has found a cleaning fluid which puts quite a bit of old sparkle back into tarnished braid. They figure it might even keep an officer's trim in tack five years or so.

But braid will turn almost over night, cautions this gold lace merchant, if left in a manilla bag or anywhere near a moth-preventative.

* * *

Some of the Waves here have a system which they think helps keep the shine a little longer. They coat the gold with colorless nail polish.

But the problem is not just confined to the Pentagon. You should see the gold braid some afternoon at an embassy party.

An estimate given a Chinese diplomat recently by a uniform outfit here was $400 on a new full dress job. Of this $250 was for braid alone. The shop is still waiting for his answer.

Homes of the Famous-10

1805. CLARA BARTON'S Birthplace, N. Oxford, Mass.

AP Newsfeatures

This unpretentious Cape Cod cottage, still standing in the hills of North Oxford, Mass., was the birthplace of the beloved Clara Barton, founder of the American Red Cross. The neat, white painted cottage, with its great chimney, its central entrance hall with rooms on either side, was built about 1805, by Stephen Barton, the father of Clara, and was a popular architectual type, in New England, during the 18th and early 19th centuries. It is now owned and operated as a museum, by the Womens' National Missionary Association of the Universalist Church. It is open, the year round, and contains many relics, among which is the desk used by Miss Barton during the Civil War. Clara Barton served, not only as a nurse in the Civil War, but also in the Franco-Prussian War.

Promote Breeding Of Ancient Type Of Dog

TEL AVIV (AP)—The Saluki, the oldest known kind of tamed dog with which the Egyptian Pharaos already used to hunt, is now being bred in Israel.

The interesting canine experiment with the progenitor of the modern greyhound, wolfshund or (Russian) borzoi, has been initiated here by Dr. Gershon Steiner, formerly veterinary instructor at the Research Station at Brno (Czechoslovakia) University and for the last thirteen years a resident of the country. He told a "Jerusalem Post" reporter that since his arrival in what was then still Mandatory Palestine, he has been searching for the Saluki which, he declares, is also identical with the dog repeatedly mentioned in the Bible. While the late King Abdullah of Hashemite Jordan kept a widely known variety of Saluki kennels, it was rather difficult for Dr. Steiner to discover the first full fledged breeding pair on this side of the Jordan. Now there are an unspecified number of Salukis in Jordan and 13 in Israel against 27 in U. S. A. and 12 each in France and England.

Dr. Steiner — the Tel-Aviv reporter writes—has established his Saluki farm in Mazor, a small immigrants' village in the Israel coastal plain. His study is lined with long rows of books on "dog history." Here, it can be read in black and white that even recent excavations from the period of the Summerian Empire "have produced carvings of striking resemblance to the Saluki."

UNLUCKY MONTH

The month of May once was regarded as unlucky for marriages because it was then the ancient Romans celebrated the festival of the unhappy dead, according to the Encyclopedia Britannica.

BIG Payloads!
BIG Performance!
BIG Economy!

In fact, just about everything (except the price) is big about the new FORD *Economy* TRUCKS including the way they can save you time, work and money, no matter what you haul!

WITH OVER 190 NEW MODELS TO CHOOSE FROM, THERE'S ONE RIGHT FORD TRUCK FOR YOUR JOB!

Come in and see us FIRST!

Deluxe Cab (extra cost) shown

FORD ECONOMY TRUCKS
SAVE TIME • SAVE MONEY • LAST LONGER
SEE YOUR FRIENDLY FORD DEALER
MICHIGAN'S FINEST AUTOMOBILE DEALERS

W-I-N a Motorola (21 INCH CONSOLE) TV SET

Here's all you do: 1. Write (on blank sheet of paper) in 25 words or less . . . "I want to win a Motorola T.V. Set because . . . . ." 2. Attach label from Palmolive Toilet Soap to entry blank. 3. Include entry blank & label in blank envelope & deposit in entry box in Store.

WINNERS WILL BE NOTIFIED BY MAIL

Retail Value $299.95

DEPOSIT YOUR ENTRY IN ANY RED OWL STORE. CONTEST ENDS MIDNIGHT, SAT., OCT. 3rd.

TOILET SOAP PALMOLIVE 2 BATH SIZE 21c
3 REG. BARS 22c

Combination Offer!
1 — 7-OZ. PKG. OF DELMONICO THIN SPAGHETTI
1 — 7-OZ. PKG. DELMONICO ELBO MACARONI
1 — 7½ x 12" FIRE KING GLASS BAKE DISH
ALL FOR ONLY 69c

SMALL, LEAN, BONELESS CUBES!
BEEF STEW lb. 49c

FREESTONE ITALIAN
Prunes 12-lb. box 99c

FARMDALE, CHEDDAR
CHEESE FOOD 2 lb. box 69c

LIFELINE, TENDER
SWEET PEAS 2 16 oz. cans 25c

Apricots "Pactrite" Whole, Peeled
Peaches "Jolly Roger" Elberta, Freestone
Your Choice! 3 29 oz. cans 35c

BUTTERFIELD, SMALL, WHOLE, IRISH
Potatoes 2 15 oz. cans 29c

Fels Naptha SOAP 3 bars 23c

RIVAL DOG FOOD 3 16-oz. cans 33c

Libby's Baby Foods
Strained, Homogenized
3 4½ oz. jars 30c
SPECIAL OFFER!
Plastic Cereal Bowl Given With Purchase Of 6 Jars

Famous Corn Products!
Argo Gloss Starch 2 1-lb. pkgs. 25c
Karo Blue Label Syrup .. 1½-lb btl. 19c
For Every Cooking Need Mazola ..... pt. 37c qt. 71c
Assorted Puddings Kre-Mel 3 4½ oz. pkgs. 24c

G-9-19

RED OWL

Women's Activities

Vows Spoken By Barbara Duchaine, Charles Foster II

Charles Henry Wheelwright Foster II claimed Miss Barbara Duchaine as his bride in a ceremony Saturday at 8 p. m. at the First Presbyterian Church in Escanaba. A reception in the Marine Room of the House of Ludington followed the service.

Mr. and Mrs. William J. Duchaine of 1305 8th Ave. S. are the bride's parents. Mr. Foster is a son of Mrs. Reginald Foster of Charles River, Mass.

A mandarin collar of fluted net detailed the lace bodice of the bride's gown. Like net edged the long sleeves. The waltz length skirt of tulle was very full. Her veil of fine illusion, three-quarter length, was caught to a lace cloche with a cluster of white baby mums in back. White baby mums formed her cascade bouquet.

Sister, Maid of Honor

Her only sister, Nancy, as honor attendant, wore emerald green with a cluster of bronze mums in the back of her hair, matching her cascade of gold and bronze mums. The bodice was velvet and the full skirt of tulle.

The vows were repeated before the Rev. James H. Bell. Oak leaves and gold and bronze mums formed a graceful arch for the setting for the service. At either side were standards of the same flowers and candelabra holding white tapers. The autumn theme was repeated in the flower arrangements for the reception. The all-white wedding cake, topped with a single bronze mum, was encircled with oak leaves.

Rockwood H. Foster of Washington, D. C. was best man for his brother. Another brother, Hugh K. Foster of Lake Forest, Ill., ushered with Shepard Brown of Charles River.

Organist for the service was a classmate of the maid of honor, Miss Esther Prange of Watseka, Ill.

Will Live In Boston

The young newlyweds are honeymooning at the Huron Mountain Club, lodge of the bridegroom's uncle and aunt, Mr. and Mrs. Albert Farwell of River Forest, Ill., who with Mrs. Foster of Charles River, Mrs. Rockwood H. Foster and Miss Jane Weld of Charles River came for the wedding. Later they will travel east through Canada to Boston where they will live at 373 Marlboro St.

The bride is a graduate of Antioch College, Yellow Springs, Ohio. Young Mr. Foster received his degrees from Harvard University and the University of Michigan.

Births

Mr. and Mrs. Richard Radish of Milwaukee are the parents of a daughter, their second child, born Friday in Milwaukee. The child has been named Christine Ann and is the first great-granddaughter and second great-grandchild of Mrs. Christine Christian, 411 S. Eighth St. Mrs. Radish is the former Pat Goodreau, daughter of Mr. and Mrs. Raymond Goodreau, 411 S. Eighth St.

A son, Gerald Peter, was born to Mr. and Mrs. Oliver Swanson, 617 S. 14th St. He was born Sept. 20, weighing 8 pounds and 8 ounces, at St. Francis Hospital.

Elect Officers At Meeting On Wednesday

Election of officers for next season will be held at the Escanaba Golf Club's annual league payoff dinner to be held Wednesday, Sept. 23, at 6:30.

Members will make their own matches for golf in the afternoon. Election will be held following dinner. Reservations must be in by Tuesday.

Committee in charge: Mrs. P. A. Wohlen chairman; Mrs. Dana R. Peck, co-chairman, Mrs. George Stuart, Mrs. Harold Meiers, Mrs. W. A. Peloquin, Mrs. M. S. Murphy, Mrs. Francis Burns, Mrs. Everett Cole, Mrs. O. C. Christenson.

Rapid River

RAPID RIVER— The Royal Neighbors of America will meet Tuesday evening, Sept. 29 at the home of Mrs. Howard Keuhn.

Mr. and Mrs. Harry Johnson Sr. and Jimmy, Mr. and Mrs. Harry Johnson Jr. and baby spent the weekend in Menominee with the William Cavill family.

Dolores Lind has left for Ann Arbor where she is enrolled at the University of Michigan for the school year.

Jean Boyer, Pat Wils, Lorraine Karasti and Claire Schaffer have left for Marquette where they will attend NMCE.

Ann Thomas is attending the Augustana School of Nursing in Chicago.

Mrs. Dan Oberg and Ruth Oberg left Friday for St. Ignace where they spent the weekend with Mr. and Mrs. Ray Tardiff.

Mrs. Art Kniskern Jr. is a surgical patient at St. Francis Hospital.

The American Legion Auxiliary of the Walter Cole Post will hold installation of officers Tuesday evening at the Legion Hall.

Shallow And Deep Shapes Spotlighted

Hats are more important looking this fall in order to be good companions for the slimmed down fashion silhouette. They are either very deep or somewhat shallow. We show here deep cloche by Peg Fischer in taupe velours (upper left). This has tall, sloping, telescoped crown and narrow, lifted brim. Trim is wide band of gold bullion, brown velvet ribbon and rhinestones. Helmet cap by Sally Victor (upper center) is emerald green jersey embroidered all over with flower appliques of russet suede and black kid leather. She also does a pixie-crowned turban (upper right) in cocoa suede. High, pointed crown is draped in halo of suede in shades of russet and gold. High, square-crowned cloche in lovebird blue velours (lower left) by John Frederics has wide band of brown-and-white printed wool jersey draped around crown. Emme's shallow black velvet pillbox (lower center) has rolling cuff brim of white feathers lifted at front. Profile toque of two-toned blue velvet (lower right) has deep pleats folded into sharp bicorne points. Leather is important as material for the new hats.

By GAILE DUGAS

NEW YORK —(NEA) —When next you set out to buy a new hat look for autumn's two important hat shapes: the shallow and the deep.

No matter which you pick (you'll probably take both), the hat will have more importance than in the past. This is a season of slimmed-down, pared-down suits and dresses. Thus a hat that looks important provides the necessary balance.

The deep hat of this year harks back to the 1920s. It often covers the hair completely. This is as true of the deep cloche as it is of other silhouettes. The high, square crown is common to the cloche. Trimmings for the deep hat are either emphasized or non-existent.

Helmet hats, important to many collections, frequently get very deep cut at the sides but are cut draped and detailed. There are high front and back, thus revealing the brow and a ducktail of hair at the back. These often come in beaver or velours and are impressive through surface interest and through deep, clear colors such as a vivid red or turquoise.

Turbans are back. These may be deep, covering the hair, or so shallow that they are mere level toques. They are manipulated, fez crowns, pixy crowns and soft drapes all developed as turbans.

The small, shallow hats are meant to show off the short hair-do, not hide it. Even these hats display a tendency to draping and manipulation. Within this group, the cloche appears again but in tiny, jeweled versions.

Leather, important in ready-to-wear, is equally important in hats. Leathers used most often are kid, suede and capeskin. Leather hats appear at every price level, starting with the top designers and equally available at hat bars in pin-money versions.

Daughters of Isabella Will Hold A Dinner Meeting At Gladstone

The Daughters of Isabella, Trinity Circle 362, will hold a 6:30 dinner Monday evening, Sept. 28, in All Saints' Church basement, Gladstone.

Guests will play cards with players selecting their own games. There will be a prize at each table.

Reservations must be in by Thursday of this week. For reservations, call Mrs. Al Hart, Gladstone 9-4181; Mrs. W. A. Moore, Gladstone 9-5041 or Mrs. J. P. Louis, Gladstone 4631.

Chairmen of the Gladstone social will be Mrs. J. P. Louis with Mrs. Frank Kidd as co-chairman. Hostesses on the committee will be Mesdames Peter Cannon, Alfred Hart, Laura Cassells, H. J. Henrikson, W. A. Moore, David Moore, Irwin Willis, Victoria Bovin, Martin Becker, Al Brusoe, L. LaComb, Leslie Davis, John Gnat, Delbert Nelson, Arthur Thivierge, Romeo Thivierge and Joseph Fillion.

Church Events

Quarterly Conference

The first quarterly conference of the Methodist churches of the area will be held Wednesday, Sept. 23, at 7:30 p. m. at Central Methodist Church in Escanaba. All official board members of the Bark River Methodist Church and First Methodist and Central Methodist, Escanaba, are urged to attend.

* * *

Immanuel Luther League

The Immanuel Luther League will meet Tuesday, Sept. 22, at 7:30 p. m. A program consisting of reports from the National Luther League and two films will be shown. Refreshments will be served following the program. Everyone is welcome.

Social—Club

Presbyterian Women

The Presbyterian Women's Association will hold a cost supper in the church Tuesday night at 6:30. Mrs. Dalip Rehnquist is chairman of the hostess committee. A program and business meeting will follow the supper. Members and friends are invited.

* * *

P. T. A. Council

Th P. T. A. council will meet tomorrow evening at 7:30 in the living room of the Escanaba Junior High School. All council members must attend this important evening.

Eyebrows will rise and shine this fall, according to Jean Despres, cosmetics expert. The widely-arched, wing-shaped eyebrow will be pencilled into a high curve over eyes merely shadowed with color and with lashes darkened.

Personals

Mrs. Arthur Emblom of 1209 Lake Shore Drive has returned from a week's visit in Green Bay and Oshkosh.

Mrs. John Nerenhausen, 2010 5th Ave. S., left today for Green Bay where she will spend a week visiting with her daughter, Mrs. Howard Goenans, and family.

Miss Margaret Cowell of Gladstone left today for Waukegan, Ill., where she will attend a wedding.

Rev. and Mrs. John Anderson, 524 S. 14th St., left today for Chicago where they will visit with their two daughters and their families.

Miss Dollie Olson returned today to Neenah, Wis., where she is employed, after visiting at the home of her mother, Mrs. Petra Olson, of Gladstone over the weekend.

Mr. and Mrs. E. F. Gleich have returned to their home at Dearborn, Mich., after visiting at the home of Mr. Gleich's mother, Mrs. Joseph Gleich, 426 S. 9th St.

Pvt. Gerald Messier, son of Mr. and Mrs. Arthur Messier, 1133 Washington Ave., left for Devons, Mass., where he will attend a special training school. Pvt. Messier completed his basic training at Ft. Knox, Ky. He spent his 10 day leave at the home of his parents.

Miss Joyce Sundquist and Miss Elaine Anderson, both students at Northern Michigan College of Education, returned to Marquette yesterday after spending the weekend at the home of their parents. They attended the Duchaine-Foster wedding Saturday.

Mr. and Mrs. Fred J. Peltier, 406 S. 14th St., have returned from a month's vacation. They spent a week visiting in Boston, Mass., with Mr. and Mrs. James Merchant and three weeks visiting in Canada at Montreal, St. Beatrix and St. Gabriel with a sister and brothers of Mr. Peltier.

Larry Pratt, son of Mr. and Mrs. Lawrence Pratt, 801 Stephenson Ave., left today for Michigan State College at East Lansiing where he will enter his senior year. Larry is enrolled in the school of journalism there.

Bob Myrsten left today for East Lansing where he will enter his senior year at Michigan State College. Bob is the son of Mr. and Mrs. F. B. Myrsten, 1031 Washington Ave.

Mr. and Mrs. George Carlson of St. Paul, Minn., and Mr. and Mrs. Ralph Sivola and family of Rock were recent guests at the home of Mr. and Mrs. Gilbert Sivola of Ford River Road.

Miss Rose LaChapelle, manager of the Manistique office of the Escanaba Daily Press, visited over the weekend at the home of her parents, Mr. and Mrs. Joseph LaChapelle, 404 S. 8th St.

Mrs. Charles Lyall and son, Warren, are visiting relatives here and later in Chicago. They are now with her parents, Mr. and Mrs. Walter Hanson at the Hanson's camp near Shingleton. Mrs. Lyall is the former Genevieve Hanson.

Mr. and Mrs. George Lund have returned from Milwaukee where they spent two weeks visiting with relatives and friends.

Mrs. Frank Oaken, Germfask, is visiting at the Mel Roberts home, 816 1st Ave. S.

Miss Ellen Hakala returned to Marquette Sunday after spending the weekend with her parents, Mr. and Mrs. A. J. Hakala, 1823 7th Ave. S. Miss Hakala is a student at Northern Michigan College of Education.

Mr. and Mrs. Ernest Rudolph, 215 N. 20th St., returned Saturday from Big Rapids where they accompanied their son, Ernie, who is beginning his third year of the study of pharmacy at Ferris Institute there. Mrs. Charles Tolan of 220 S. 11th St. accompanied the Rudolphs on the trip.

Classified Ads cost little but do a big job

BEAUTY COUNSELLORS

I am happy to announce that that I have been appointed representative for Beauty Counsellors in Escanaba.

I will be happy to service both old and new customers. For appointment call

Bernice Robinson
Phone 2199

no-iron acetate and nylon plisse slip

by Artemis®

a magnificent new petal-soft no-iron fabric

Wonderfully cool, and so perfect for year-round wear. Just imagine the luxurious softness of a fine crepe in a slip that needs *absolutely no ironing*. For the glamour touch . . . embroidered nylon sheer trims the bodice and daintily edges the opaque self-ruffle. White. Sizes 32 to 40.

$3.95

COLENSO'S
Mi-Lady Shop
ESCANABA MICHIGAN

Pauline Frans, Robert W. Nelson In Bridal Rites

White gladiolus and palms arranged with white candles in candelabra adorned the altar of the Ev. Covenant Church for the wedding of Miss Pauline Frans of Chicago, daughter of Mr. and Mrs. Carl V. Frans of 926 Sheridan Road, and Robert William Nelson of Chicago.

The double ring, candlelight service at 4 p. m. Saturday was solemnized by the Rev. David L. Carlson of Minneapolis, a close friend of the bride's family. The reception for 200 guests was held in the parlors of Calvary Baptist Church.

The bride, given in marriage by her father, wore Victorian period gown of ivory pure silk, detailed with a rounded neckline of seeded pearls, fitted tucked bodice, long tapered sleeves, and a full skirt worn over a hoop with a cathedral train. Her French illusion veil was caught to a pillbox of tucked ivory silk. She carried gardenias.

Brother, Sister Attendants

Identical gowns of pale gold silk shantung, ballerina length, styled with three-quarter length sleeves and full skirts, were worn by her attendants. They carried rust baby mum and dark gray ivy. Miss Iris Frans of Chicago was her sister's honor attendant. Bridal aides were Miss Ruth J. Johnson of Escanaba and Mrs. Russell Bankson, of Chicago, a classmate of the bride.

Arthur Nelson of Concord, N. H., was best man for his brother. They are sons of Mr. and Mrs. Anton O. Nelson of Farmington, Conn. Classmates of the bridegroom, Walter R. Hodgekinson and Russell Bankson of Chicago, ushered.

Mrs. Frans wore a navy blue faille suit with matching accessories for her daughter's wedding. Mrs. Nelson's suit was plum colored faille and her accessories were navy. Both mothers wore corsages of gold baby mums.

Harold Frans, soloist of the service, sang "Because", "Wedding Prayer" and "Together." Mrs. Sherman Palmateer, organist, played a prelude of bridal music as the guests were assembling and the traditional processional and recessional.

Autumn shades of asters decorated the Calvary Church parlors for the reception. Pale yellow roses decorated the all-white wedding cake which was encircled with ivy.

Wedding Guests

The newlyweds who are traveling by car through the northern New England states and along the coast of Maine for their honeymoon will live in Chicago. The bride, an Escanaba High School graduate, attended Bethel College and is a graduate of Mounds-Midway School of Nursing in St. Paul. She has been a member of the staff of the Swedish Covenant Hospital in Chicago. Mr. Nelson, who is with the Pacific Mutual Life Insurance Co. in Chicago, is a graduate of Farmington High School, North Park College and the Illinois Institute of Technology.

Wedding guests included Mr. and Mrs. Anton O. Nelson of Farmington, Arthur Nelson of Concord, Miss Iris Frans, Chicago, Mr. and Mrs. Harold Frans and Arlene and Ricky, Spring Lake, Mich., Mr. and Mrs. Clarence Magnuson, Iron Mountain, Mr. and Mrs. Richard Peterson and Mr. and Mrs. Henry Danielson of Norway, Mr. and Mrs. Victor Berglund, Green Bay, Mr. and Mrs. Russell Bankson, Mr. and Mrs. Vernon Gustafson, Walter Hodgekinson, Mr. and Mrs. Earl Johnson, Mr. and Mrs. Lawrence Nelson, Mr. and Mrs. Jack Anderson and Joseph Ankerberg, Chicago; Miss June Halverson, Miss Margaret Hill and Miss June Johnson of St. Paul; Joseph Gaudette of Sault Ste. Marie and Mr. and Mrs. James Bliss of Chetek, Wis.

The rehearsal dinner, a smorgasbord, was held Friday evening at the home of the bride's parents. Showers for the bride were given by Mrs. Emil Johnson, Mrs. Dwayne Burak, Mrs. Steve Burak, Miss Ruth Johnson and Mrs. Marvin Mylander of Escanaba and by Mrs. Russell Bankson, Mrs. Vernon Gustafson, Mrs. Earl Johnson, Miss Virginia Johnson and Mrs. Harold Dahlgren of Chicago.

Here's how to make delicious toast cases for creamed meat, fish or vegetables. Brush rounds of bread with melted butter or margarine and press the rounds into muffin pans; toast until browned in a moderately hot oven for 10 to 15 minutes. These toast cases also taste good filled with scrambled eggs

NOTICE

All Boy Scouts, upon presentation of their membership cards, will be admitted free to the Hilltop Drive-In Theatre tonight (Monday) starring Clifton Webb, to see "Mr. Scoutmaster", Show starts at 8.

June Welcher, John A. Christie Exchange Vows

In a double-ring ceremony performed at 6:30 Sept. 15 at the manse of the Iron Mountain First Presbyterian church by the Rev. N. U. McConaughy, D. D. Mrs. June Welcher, 619 Wells St., Iron Mountain, became the bride of John A. Christie, of Green Bay, son of the late James Christie, former owner of The House of Ludington.

The bride's mother, Mrs. Amy Pierce, is from Kankakee, Ill. The bridegroom is a nephew of Dr. R. B. Power, of Green Bay, and of George S. Power, of Kingsford. A stepmother, Mrs. James Christie, resides at 216 1st Ave. S.

For her marriage, the bride selected a two-piece peddle knit dress with self trim and gray accessories. She wore a gold cross given to her by the bridegroom and which had belonged to his grandmother, Mrs. Elizabeth Power. Her corsage was of coral and blue feathered carnations and white stephanotis .

Attending the couple were Mr. and Mrs. Olaf Blomquist.

For her role as matron of honor, Mrs. Blomquist was attired in a two-piece navy blue linen dress with navy accessories. Her with navy accessories. Her corsage was of baby pink roses and white stephanotis.

Following the ceremony, a 7:30 dinner was served at the Chippewa club. Arranged as centerpiece of the dinner table were astors, cushion mums and zinnias.

The newlyweds left for Pequaming, to honeymoon at the summer home of the late Mr. and Mrs. Henry Ford.

The bridegroom is a veteran of World War II, during which he saw overseas duty with the Navy.

More people get more news from newspapers than from all other sources combined.

GET THE DAIRY STORE HABIT!
SEE HOW MUCH YOU CAN SAVE!

Our Dairy Products Are
ALWAYS FRESHER!
ALWAYS BETTER FLAVORED!
ALWAYS LOWER PRICED!

Note These Savings:

PASTEURIZED MILK, Only . . . . qt. 17c
HOMOGENIZED MILK, Only . . . . qt. 18c

Save Too On: Butter, Eggs, Cream, Skim Milk, Ice Cream, Cottage Cheese, Chocolate Milk.

Lakeland Dairy
430 South 10th St. Phone 606

To spruce up, just call up!
We pick up and deliver!

Our superior dry-cleaning service is just as near as your telephone! One quick call does the thick: brings us promptly to your door to pick up your garments. Right-on-time, we'll bring them back to you, thoroughly cleaned, wonderfully restored to that "like new" look. Reach for that phone now!

PHONE ESCANABA 134
GLADSTONE 4061

Your Clothes Wear Longer When Properly Cleaned!

ESCANABA STEAM LAUNDRY
CLEANING AND DYE WORKS

You Peek Through Curtain To Watch The President

IN NEW TV ROOM at White House, the President gets ready to address nation as cameras click—with the noise muffled.

By DOUGLAS LARSEN

WASHINGTON—(NEA)—When you see President Eisenhower talking to you from the White House on TV and in the newsreels these days, you're peeking through a curtain.

The curtain isn't there to hide anything. It's there to shush the whirring of the cameras and thus make it possible, for the first time in Presidential history, for the President to deliver a speech just once and have it recorded by all news media at the same time.

When the President announced the signing of the Korean truce, it was the first time in history that reporters, newspaper photographers, newsreel and TV cameramen, and even live radio and TV facilities ever covered such an event simultaneously and in the same room.

* * *

They were in a former White House kitchen which has surrendered to the age of electronics and become the TV room, 22 feet wide and 45 feet long with soundproofed ceiling and walls, heavy rugs and special lights.

Before the radio and newsreel services got together and shelled out for creating the TV room, the President had to repeat every nationwide speech twice and, in some cases, three times.

Still photographers and newsreel and TV film cameras couldn't operate during the actual broadcast. They made too much noise, so they had to stage the speech ahead of time or have a repeat performance. This took up valuable Presidential time, and in some instances was also embarrassing.

• • •

Once, for instance, former President Truman read a speech for the newsreels and still photographers in the afternoon. Then he forgot and changed his necktie before he repeated the speech on TV that night. Many people who saw the telecast and then looked at the pictures in the newspapers later noticed the switch in haberdashery.

The new arrangement was worked out by Murray Snyder, assistant to White House Press Secretary James Hagerty. Snyder designed the sound-proof curtain which has flaps in it so newsreel cameramen can poke their lenses through. This keeps the whirring noise of the cameras from being picked up by the microphones.

The newspaper photographers were allowed into the act when they proved to Hagerty and Snyder that they can change film holders without making a racket.

* * *

And the reporters, they insist at the White House press room, even agreed to use soft pencils.

The desk for the new TV room, by the way, was a gift to the White House from Queen Victoria. It was made from timbers of the old HMS Resolute as a token of thanks for American action in 1854.

There's a fireplace, too, although you can't see it. It's part of the cooking equipment left over from the days when the room was a kitchen, but now it's covered up by the President's seal.

PERFECT TEAM-MATES
By SUE BURNETT

The best way to make your fall wardrobe go a long way —sew several blouses and skirt sets, then interchange the pieces and see how many different-looking outfits you have.

Pattern No. 8969 is a sew-rite perforated pattern in sizes 10, 12, 14, 16, 18, 20; 40. Size 12, skirt, 3 3/4 yards of 42-inch; blouse, short sleeve, 2 yards.

For this pattern, send 30 cents IN COINS, your name, address size desired, and the PATTERN NUMBER to Sue Burnett, Escanaba Daily Press, 372 West Quincy St., Chicago 6, Ill.

Basic FASHION for '53, Fall and Winter, is a complete guide in planning a practical, sew-simple wardrobe. Gift pattern printed inside the book. Send 25 cents today.

MEN PAST 40

Troubled with GETTING UP NIGHTS
Pains in BACK, HIPS, LEGS
Tiredness, LOSS OF VIGOR

If you are a victim of these symptoms then your troubles may be traced to Glandular Inflammation. Glandular Inflammation is a constitutional disease and medicines that give temporary relief will not remove the causes of your troubles.

Neglect of Glandular Inflammation often leads to premature senility, and incurable malignancy.

The past year men from 1,000 communities have been successfully treated here at the Excelsior Institute. They have found soothing relief and a new zest in life.

The Excelsior Institute, devoted to the treatment of diseases peculiar to older men by NON-SURGICAL Methods, has a New FREE BOOK that tells how these troubles may be corrected by proven Non-Surgical treatments. This book may prove of utmost importance in your life. No obligation. Address Excelsior Institute, Dept. 5512 Excelsior Springs, Missouri.

Navajos Get Their Own Radio Program

WINSLOW, Ariz. (AP)—The first Navajo radio announcer in Arizona is beaming newscasts, chants, and commercials in their native tongue to Indians on the vast and isolated reservation.

He is Dana Begay, Navy veteran and business school graduate. His program, "Echoes from Navajoland," is broadcast from KVNC, Winslow.

Learn To Say
S-I-L-V-E-R
C-R-E-A-M

Distributed By
Bink Distributing Co.
710 Stephenson Ave.
Phone 1580
MENOMINEE MARINETTE BREWING CO

TEEN TALK
BY VIVIAN BROWN

AP Newsfeatures

Every once in a while grownups come up with some good ideas. So it is that Harry and David Dinnerstein, hotel managers offer a guide to young vacationers. They have had excellent opportunity to observe manners and mannerisms of vacationing youths, so why not pass on their findings.

Here goes:

1. On a short vacation don't spend all your time with one person. Get to know as many people as possible. If you have a canoeing date in the morning, it doesn't mean that you are tied down to that date for the day.

2. Dress according to the dictates of your vacation resort.

3. Join in the activities that are available at the resort. Besides having fun you will be able to make new friends.

4. If you are on a diet, don't let a vacation upset your plans. Pass up the gooey piece of cake even if your American plan hotel

rate pays for it. You'll feel better in the long run when the scale shows a lost pound.

5. If you are sharing a room with a friend, don't spend all your leisure time in the shower or tub. Give her the benefit of her room investment.

6. Try not to be a hotel clown. Most resort hotels offer entertainment so it is not up to the guests to race around lobbys, swimming area or dining rooms entertaining other guests.

7. Select a hotel you can afford. Many girls save up a year's earnings for an expensive vacation trip in hopes of luring a man into matrimony. Usually they have such an investment at stake that they can't even enjoy the vacation, much less catch a man.

8. If your roommate finds a beau sooner than you do, observe the amenities. Don't try to snatch him from her just because the pickings are slim. If he was more attracted to you, he'd show it.

9. If you are asked to dance, don't refuse just because he's too tall or too short. The man isn't asking you to marry him. He just wants to have fun. And don't ask: is this a rhumba, waltz, tango, etc. Just try to follow him.

10. Go away with the idea of having a good time. Forget about catching a man. And perhaps if you are not quite so desperate about it, the only man-in-the-world might stumble across your path.

The Dinnersteins operate the Stevensville Lake Hotel, Swan Lake, N. Y., and the Nautilus, Miami Beach, Fla.

HANDS TIED?

Because You Lack a
High School Diploma

You can get one at HOME in your spare time. If you are 17 or over and have left school, write for interesting free booklet — tells you how!

American School, P. O. Box 24, Kensington Branch, Detroit 24, Mich. E.P.-21
Please send me Free Lessons and 55-page Bulletin on Request!
Name .... Age ....
Address ....
City .... State ....

Coleman Heating equipment Round-up sale!

get $40 TRADE IN $30 TRADE IN $20 TRADE IN
on your old heating equipment no matter what make or condition when you buy a

new Coleman FLOOR FURNACE

Gas, LP-Gas. Fits in floor—takes no space. Heats 2 to 4 rooms. No air ducts, no basement needed—no alterations.

or a Coleman WALL HEATER

Gas, LP-Gas. Fits in wall—takes no space. Economizer Grille puts more heat into room. Directionair Blower (optional equipment) doubles warm air circulation.

NO DOWN PAYMENT
36 months to pay
Easy FHA terms

De Cock
Bottle Gas & Appliance Co.
Escanaba, Mich. Phone 310

Uncle Sam Feels Pinch As Public Debt Soars

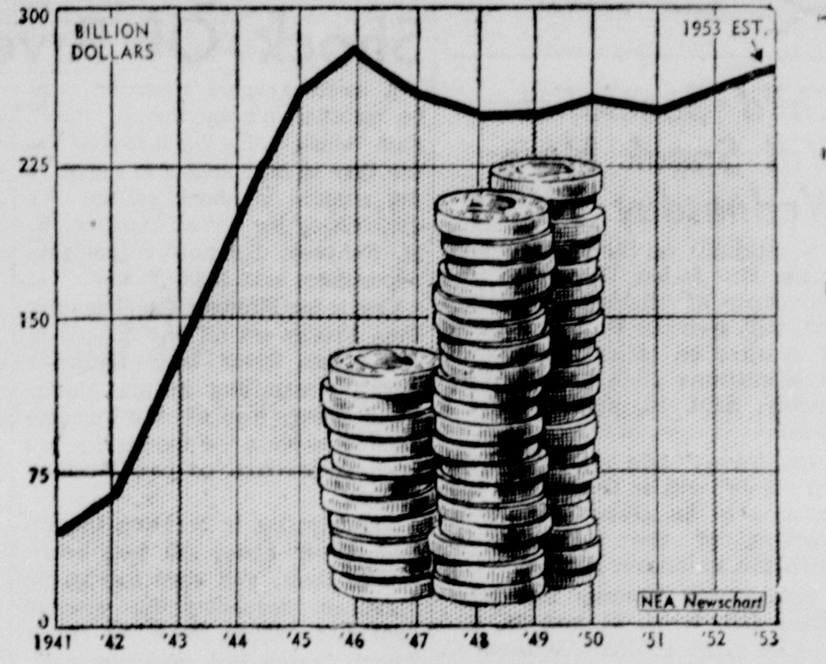

World War II and its aftermath caused Uncle Sam to go in the hole.

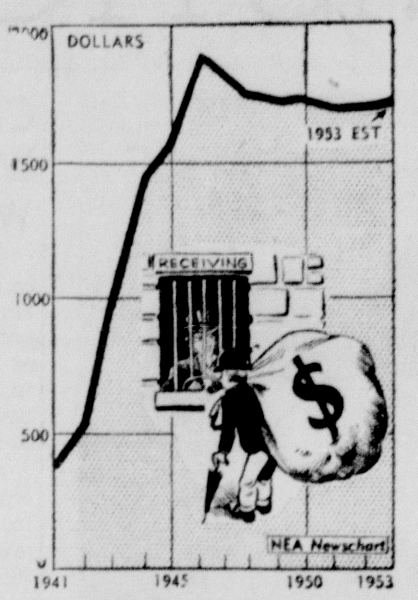

As the public debt rose, the per capita share rose accordingly, with Mr. and Mrs. America owing $1906 apiece in 1946.

Newscharts indicate how the gross public debt, left, and the individual's share in the debt, right, has grown from 1941 to the present. The gross debt, $49 billion dollars in 1941, reached an all-time high of $269.4 billion in 1946. As the debt grew, the per capita share also increased. High point for the per capita debt in the period was 1946 with the debt at $1906 per person, low was 1941 with each person theoretically owing $367. Data from National Industrial Conference Board.

Kentuckians Get Books From Mobile Libraries

LOUISVILLE, Ky. (AP)—A project is underway to raise Kentucky from 47th place to first in the nation in providing books for its citizens. The goal of the Kentucky Bookmobile Project is to achieve this in one year.

Ten Bookmobiles are now operating in Kentucky, provided by the Friends of Kentucky Libraries and the Kentucky Library Association. Already pledged are 18½ more bookmobiles.

An $800,000 campaign is being conducted to raise funds for the undertaking. The state has been asked to contribute $200,000 for additional books. Private citizens and corporations are being asked for $300,000 to pay for 100 bookmobiles. And local communities are being asked to pay $300,000 operating expenses of the bookmobiles.

Mrs. Barry Bingham, chairman of the project, gives as an example of its effectiveness, the fact that the reading ability of children in Bell County has improved 60 per cent since a bookmobile began to operate there two years ago.

More people get more news from newspapers than from all other sources combined.

Bus Too Comfortable

ENID, Okla. (AP)— Bus drivers meet the funniest people. A woman sleepily took an early morning bus to work here, then immediately fell asleep again and rode twice to the end of the line.

Finally the perplexed driver awoke his passenger and asked her to pay the fare.

SAVE ON GAS
Premium Regular 29c Gal.
SAVE OUR CASH VALUE STAMPS
Open Daily 7 to 10 p. m.
McCARTHY OIL CO.
Louis Brunett, Mgr.

Gabby Cabby Gets Dough From Bakery

MEMPHIS, Tenn. (AP)—This is the tale of a gabby cabby—an ex-bakery employe who fell into some unexpected dough. Taxi driver E. T. (Gabby) Gabbert picked up a fare who asked to be driven to a Memphis bakery. En route, Gabbert confided he was once employed by the same bakery—for six hours.

"I was just a kid then, and I'll declare that was the hottest place in the world. After six hours of work, I decided I sure didn't like it. As soon as the foreman wasn't looking, I went to the washroom and sneaked out a window. And I never did go back, not even to see about a paycheck.

A few days later, Gabbert received a $50 check from the bakery. It was in payment for his six hours of work, plus interest that had accumulated since his brief employment 30 years ago. Gabbert's passenger had been D. W. Eilliott of Chicago, executive vice-president of the American Bakeries Co., which now owns the local bakery

Thistles To Replace Wheat As Cash Crop

HERMISTON, Ore. (AP) — Thistles are being suggested as a cash farm crop instead of wheat. Dr. Carl Larson of the Umatilla Field Station says the safflower, a member of the thistle family, might do well on Pacific Northwest lands being taken out of wheat production under the new acreage controls program.

The suggestion came originally from George Penrose, Union Pacific Railroad agricultural agent at Portland, Ore. He said safflower oil is used in paints because of its high protein content.

2-Way RELIEF for
Dry Eczema Itch
When itching persists due to lack of natural skin oils, Resinol Ointment gives quick relief. *Rich in lanolin*, it oils and softens dry skin as its six medicants soothe fiery itching. 2-Way relief that brings long-lasting comfort

Bay de Noc Campfire Council Meeting
Delta Hotel, tonight (Mon.) 7:30

Morning Star Card Party
Wed., night, North Star Hall
Public invited

All Boy Scouts admitted free to "Mr. Scoutmaster" at Hilltop Drive-in
Monday, 8 p. m.: show your card

Sacred Heart Circle Card Party
Wed., 7:30 p. m. at St. Patrick's hall
Public invited

Announcements Through the Courtesy of
The Escanaba National Bank
61 Years of Steady Service

Until Sept. 30 only!

Anyone can join
Blue Cross - Blue Shield
under a special non-group plan

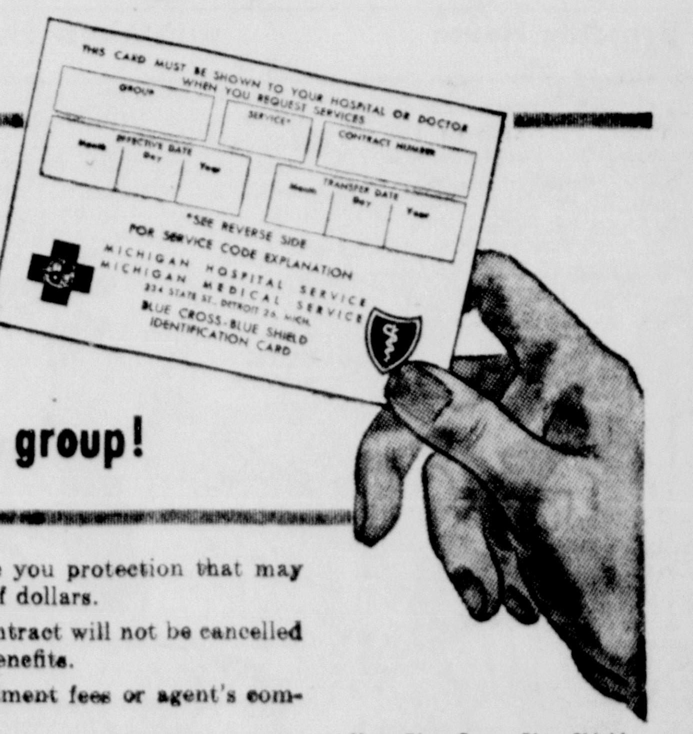

FOR A LIMITED TIME...
any Michigan resident under age 65
can enroll himself and family
without the help of any factory or office group!

Your Blue Cross - Blue Shield identification card may save you thousands of dollars and weeks of worry. It's all you need for admittance to any of over 200 participating hospitals in Michigan.

With the chances one *in three* that someone in your family will have to go to the hospital this year—you *need* protection.

So don't wait another day to find out about this *special* Blue Cross - Blue Shield enrollment opportunity. It ends September 30th, so you must act quickly.

This special Blue Cross Plan pays as much as $10 a day for your hospital room and board. It covers in full the expensive extras on your hospital bill, as described below. This special Blue Shield Surgical Plan pays liberally for services of a licensed surgeon anywhere in the world.

Together they give you protection that may save you thousands of dollars.

Best of all, your contract will not be cancelled because you use its benefits.

There are no enrollment fees or agent's commissions to pay.

No physical examination or health statement is required for enrollment.

No claims to fill out. Blue Cross - Blue Shield pay your hospital and doctor directly.

Don't miss your one chance this year to get non-group coverage. For full details, fill out and mail the coupon below, *today!*

Look how these SPECIAL NON-GROUP PLANS protect your family against hospital and doctor bills

Thirty full days of hospital care for each enrolled family member. Another 30 days available when you have been out of the hospital for at least 6 months.

Surgical plan pays your doctor liberal amounts for stated surgical operations.

UNLIMITED—use of operating room • anesthesia (when administered by hospital employee) • laboratory examinations • drugs and dressings • physical therapy • oxygen • basal metabolism examinations and other listed hospital services for 30 full days of care when performed at any of the more than 200 Michigan Blue Cross participating hospitals.

Only 6 months waiting period for chronic and pre-existing conditions and for removal of children's tonsils and adenoids.

Up to $9 a day for hospital care plus a delivery fee of $50 for maternity cases after only nine months of membership.

All benefits of the Non-Group Contracts are available in more than 200 participating hospitals in Michigan.

Benefits in *non-participating hospitals* provide for payment to the hospital up to $6.50 per day for room, *plus* $65 per admission for other hospital services.

Enrolled persons may keep their protection after age 65, with no reduction in benefits.

Mail this coupon now

Now! Take the *one chance you will have this year* as an individual to protect your family. Mail this coupon or pass it on to a friend if you already have Blue Cross - Blue Shield.

BLUE CROSS - BLUE SHIELD
234 STATE STREET, DETROIT 26, MICHIGAN
I am interested in the NON-GROUP Blue Cross - Blue Shield Plans. Mail me details of benefits and an application blank for membership. I understand that this coupon does not enroll me and places me under no obligation.
NAME
ADDRESS
CITY
COUNTY
Is not an application—Do not send money
32 A

BLUE CROSS - BLUE SHIELD
MICHIGAN HOSPITAL SERVICE — MICHIGAN MEDICAL SERVICE
The Hospitals' and Doctors' Own Non-Profit Plans for the Welfare of the Public

SEPTEMBER IS MICHIGAN BLUE CROSS-BLUE SHIELD MONTH, by proclamation of THE HON. G. MENNEN WILLIAMS, Governor

MANISTIQUE

Handicapped Will Be Interviewed Here On Sept. 25

John Groop, field agent for the Office of Vocational Rehabilitation, will interview handicapped persons in Manistique Friday, September 25.

He will be at the county health office at 9:00 a. m. and at the Department of Social Welfare office at 10:00 a. m.

Vocational rehabilitation aims to restore the handicapped individual to useful employment by means of training, medical and surgical treatment, hospitalization, and providing artificial appliances.

Persons 16 years and older who are vocationally disabled are eligible for the services.

Briefly Told

Prayer Circle—The Prayer Circle of the First Methodist Church will meet in the church Tuesday at 7:30 p. m.

* * *

Westminster Fellowship — The Junior High Westminster Fellowship of the Presbyterian Church will meet in the church tonight at 7.

* * *

Neighborhood Group — The neighborhood group of the Home Demonstration Council will meet Thursday at 1 p. m. at the home of Mrs. Vilas Young, 123 S. Front street.

* * *

Special Meeting—The Manistique Athletic Club will hold a special meeting tonight at 8 at Matthew's Accounting Office, Pearl St. The purpose of this meeting is to discuss plans for the booster game.

* * *

Correction—Miss Louise Hall, daughter of Mr. and Mrs. Arthur Hall, Lake St., has entered Northern Michigan College of Education at Marquette. She attended Macalester College in St. Paul for her freshman and sophomore years.

* * *

VFW Auxiliary —The Manistique VFW Auxiliary will hold its regular monthly meeting at 8 p. m., today in the clubrooms on Maple Ave. The auxiliary will be inspected at this time by Mrs. Ruth Johnson of Ishpeming, district president. All members are urged to attend. Pot luck lunch will be served.

Disapproved Of Raise In Pay

JERUSALEM (Israel) (AP)—Israel Parliament members of the Social-democratic labour party "Mapai" had it their own way when collecting their allowances for the past month. When the cashier paid them fifty-four Israel pounds more than usual because the House Committee had approved an increase in their representation fees and travel expenses, the Mapai deputies said "No" and returned the money. The State budget is big enough anyhow, they thought.

Deputies of other factions disagreed with the gesture. They felt entitled to accept the raise.

Although barbed wire separates the two nations at many points, this flower-covered archway is the official entrance to Zone B.

Small Spot, But Big Headache

The Free Territory of Trieste, a tiny plot of land separting Yugoslavia and Italy, has been a big world trouble spot since 1945. Hostility between the two nations, each of whom claim Trieste, has western government officials burning the midnight oil wondering how to solve the delicate problem. The territory is divided into two zones—Zone "A" is under joint Anglo-American control, while Zone "B" is administered by Yugoslavia. The U. S. sticks by its promise of eventually returning Trieste to Italy, but Yugoslavia also claims the trouble spot and neither nation is willing to compromise. These pictures were taken along the Italo-Yugoslav frontier in Trieste.

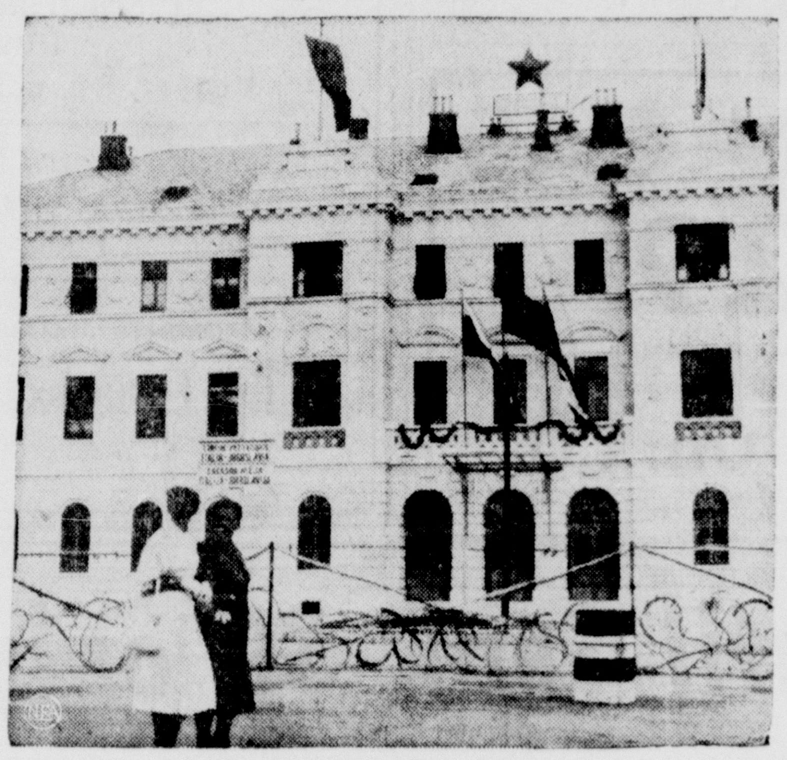

Barbed wire fence divides Italian city of Gorizia, part of which is now in Yugoslavia. Red flags and banners face Italian side.

Child Specialist Will Speak Here Wednesday Night

A specialist on the young school child, Dr. Helen Tewes of the University of Michigan, Ann Arbor, will give the first in a series of lectures on child development in Manistique High School Wednesday, Sept. 23, beginning at 8 p. m.

Dr. Tewes' talk on "The Parent's Role" will be the first of five lectures to be given here under auspices of the University of Michigan extension service.

Subsequent lectures are scheduled Oct. 7, 14, 21 and 28, and will be given by Prof. William C. Morse, Prof. Robert S. Fox and Prof. Warren Ketcham of the University of Michigan and Dr. Wilbur West of Northern Michigan College of Education in Marquette.

DR. HELEN TEWES

The series, titled "Let's Use What We Know about Growing Children," is intended for parents and teachers, but is open to anyone who wishes to enroll. A small registration fee is required.

Manistique Public Schools and PTA groups are cooperating in presenting the series.

Dr. Tewes, who has taught in both rural and urban schools, is married and is the mother of three young daughters. She is a lecturer and teacher in parent education, has owned and operated a private nursery school and has assisted in cooperative nursery groups.

A graduate of Kent State University in Ohio, Dr. Tewes holds a master's degree from Columbia University and the doctor's degree in education from the University of Michigan.

Reckless Driver Is Fined Here

Clarence Taylor, 39, of Manistique Rte. 2, was fined $25 and paid court costs of $5 when arraigned Saturday before Justice V. P. Deemer on a charge of reckless driving.

Farmers and other small owners control about 57 per cent of U. S. commercial forests.

Pipeliners Will Use Seismograph To Check Shock Of River Blasts

A seismographic recorder will be installed on the Indian River dam which holds back water for the City of Manistique to measure the amount of shock caused by dynamiting for the oil pipeline, E. H. Fahrney, Bechtel corporation supervisor, said today.

Crews for Midwest Constructor's Inc., Friday set off one charge in the Indian River and Saturday began dynamiting in the Manistique River. Size of the charge needed to blast the trench has not been determined as yet, Fahrney stated.

The pipeline is crossing the Indian River about 250 feet below Intake Dam, and care has to be taken in measuring the size of dynamite charge used to cut a trench in the bed, Fahrney said. Only as much as is necessary will be used, to prevent damage to the water supply dam, he explained.

Lay River Pipe Oct. 1

Holes 11 to 15 feet deep are being drilled in the rock bed of the Indian River and dynamite charges will be placed in these. About 76 holes will be needed to blast the trench and crews have been averaging four holes a day, the supervisor reports.

About the same number of drills will be necessary in the Manistique River, but cutting the trench in this one should take less time because the river has a mud bottom, Fahrney quoted. At the point of crossing, the Indian River has five feet of water and the Manistique River 13 feet.

Crews expect to lay the pipe in both river trenches about Oct. 1 Fahrney indicated. The rivers are 300 feet wide and the pipeline will cross from the northwest to the southeast.

Coal Tar Coating

The 30-inch crude oil pipe will be laid in 7-foot trenches in both the Indian and Manistique rivers and when completed will be four feet below the river bed.

Pairs of concrete slabs, weighing 6,000 pounds, will be attached to the pipeline in the river every 19 feet. No additional covering will be used for the river pipe, Fahrney said.

The entire pipeline is being encased, from St. Ignace to Cooks, in two layers of fiber glass wrap and coal tar enamel, according to Bechtel engineers. The casing for the "Big Inch" is applied with a rented, single-coat, double wrap machine which winds inner and outer layers of fiber glass around the pipe with coal tar enamel heated to 475 degrees, Fahrenheit. This prevents corrosion and also insulates the pipe against electrolysis.

Test Oct. 15

All brushing, ditching, grading and right of way clearing for the pipeline from St. Ignace to Cooks has been completed, Fahrney said, and crews have been reduced from 400 to 273. Most of the men laid off are from out-of-town, but some are local residents, he stated.

Only the two river beds remain to be ditched, he explained.

As of Saturday, 11.6 miles of pipeline had not been laid and 12.8 miles of pipeline had to be filled over, Fahrney noted. Over 448,000 feet of pipeline has been laid by the Midwest Constructors, the firm building the line from St. Ignace to Cooks.

Three other construction companies also are working on the 635-mile pipeline, which will extend from Superior, Wis., to Sarnia, Ont. The $76,000,000 pipe to connect with another pipeline leading to Edmonton, Alberta, Can. The project has a national defense priority.

Bechtel corporation, agent for the Lakehead Pipeline company, anticipates that tests of the line will be started at Superior, Wis., about Oct. 15.

MANISTIQUE THEATRES

US-2 Drive-in
Evenings 8 p. m.
Last Times Tonight
"Raiders Of The Seven Seas"
(Technicolor)
John Payne—Donna Reed

Tuesday at the Drive In
"The Story Of Three Loves"
Leslie Caron—Pier Angeli

OAK
Evenings 7 and 9 p. m.
Tonight and Tuesday
"The Charge At Feather River"
In 3 Dimension
Guy Madison—Frank Lovejoy

City Briefs

Mr. and Mrs. John Arrowood, of San Gabriel, Calif., have arrived to visit at the Charles Hoppins home, Washington Ave.

Mrs. Helen McGlothlin, 700 Arbutus Ave., left Saturday to accompany her daughter, Helen, to East Lansing where she will resume studies at Michigan State College.

George Selling, son of Mr. and Mrs. George Selling, Delta Ave., was dismissed from Schoolcraft Memorial Hospital Thursday.

Mr. and Mrs. Fred Beaudoin, of Trout Lake, spent the weekend as guests at the Andrew Knopp home, 334 Chippewa Ave.

Mrs. H. T. Baker, of San Angelo, Tex., who has been the guest of her two brothers, George T. Nicholson and Leon Nicholson, for the past three weeks, left today for Minneapolis, Minn., where she will visit before returning to her home. She was accompanied to Minneapolis by Mrs. Leoon Nicholson, who will spend a few days visiting there.

Girl Scout Leaders Name Officers Here

Mrs. William Grant has been elected president of the Manistique Girl Scout Leaders' association, succeeding Mrs. Vilas Young, and Mrs. Ed Jorgenson has been named secretary.

Plans have been made for a city-wide Girl Scout rally on Oct. 31, to mark the birthday of Juliet Lowe.

Manistique has 11 active Girl Scout troops, and these will observe Girl Scout week Oct. 25-31.

More people get more news from newspapers than from all other sources combined.

SPECIAL
Tuesday - Wednesday - Thursday
$1 Per Car
US-2 DRIVE IN
"The Story Of Three Loves"
Leslie Caron - Pier Angeli
There will be a prize for the biggest car load each night

Carnival — By Dick Turner

"Oh, no! It's not a serious illness! She's just sick and tired of seeing you around!"

Funny Business — By Hershberger

"Now that I've talked him into a TV set, he insists on watching the programs from a box seat!"

Our Boarding House — with Major Hoople

Out Our Way — By J. R. Williams

Bird Watching

ACROSS

1 Small song bird
5 Wading bird
9 Cardinal's color
12 Engage
13 Hastens
14 Mineral rock
15 Kind of triangle
17 Employ
18 Irritable
19 Chose
21 Cicatrix
23 Golf mound
24 Plead
27 Speak imperfectly
29 Sorrowful cry
32 Bigger
34 Vend again
36 Discomfort
37 Soviet seaport
38 Brother of Jacob (Bib.)
39 Prescribed medicine
41 Soak
42 High explosive
44 Half (prefix)
46 Indian chief
49 Rage
53 Hail
54 Gliding (music)
56 Legal matters
57 Skein
58 Fasten
59 Abstract being
60 Playing card
61 Suffix

DOWN

1 Particle
2 Ascend
3 Love god
4 Birds' homes
5 Pronoun
6 Greasers
7 Stagger
8 Property item
9 Trackless
10 Gaelic
11 Act
16 Revolutions
20 Stop
22 Ventilated
24 ——bird of happiness
25 Brings forth young
26 Eminence
28 Non-metric writing
30 Likewise
31 Strike with open hand
33 Haggard
35 Dropsies
40 Suborder of singing birds
43 Taut
45 Senseless
46 Peel
47 Baking chamber
48 Wing-shaped
50 Insect
51 Revise
52 Part in a play
55 Where birds fly

Answer to Previous Puzzle

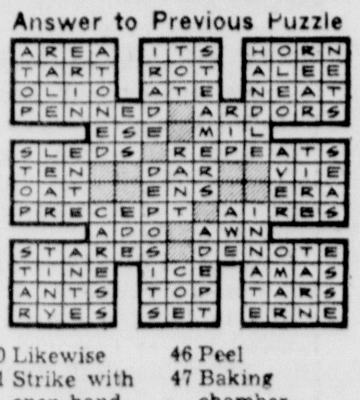

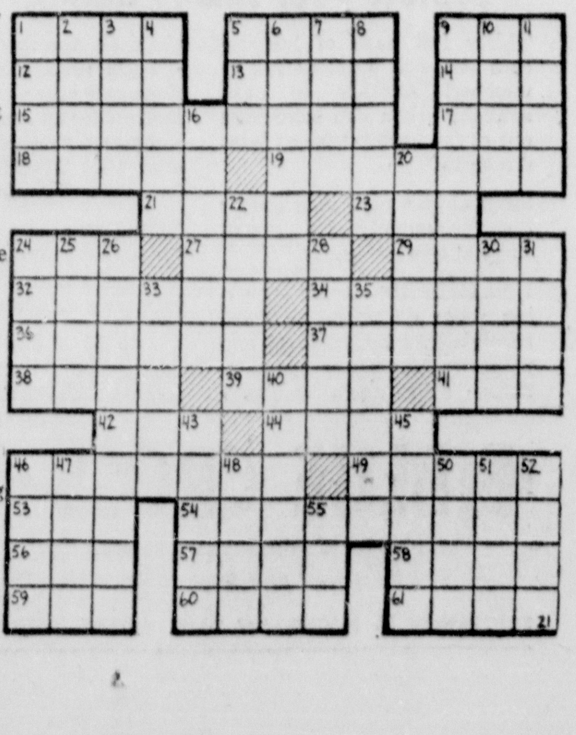

Priscilla's Pop — by Al Vermeer

Blondie — by Chic Young

Bugs Bunny

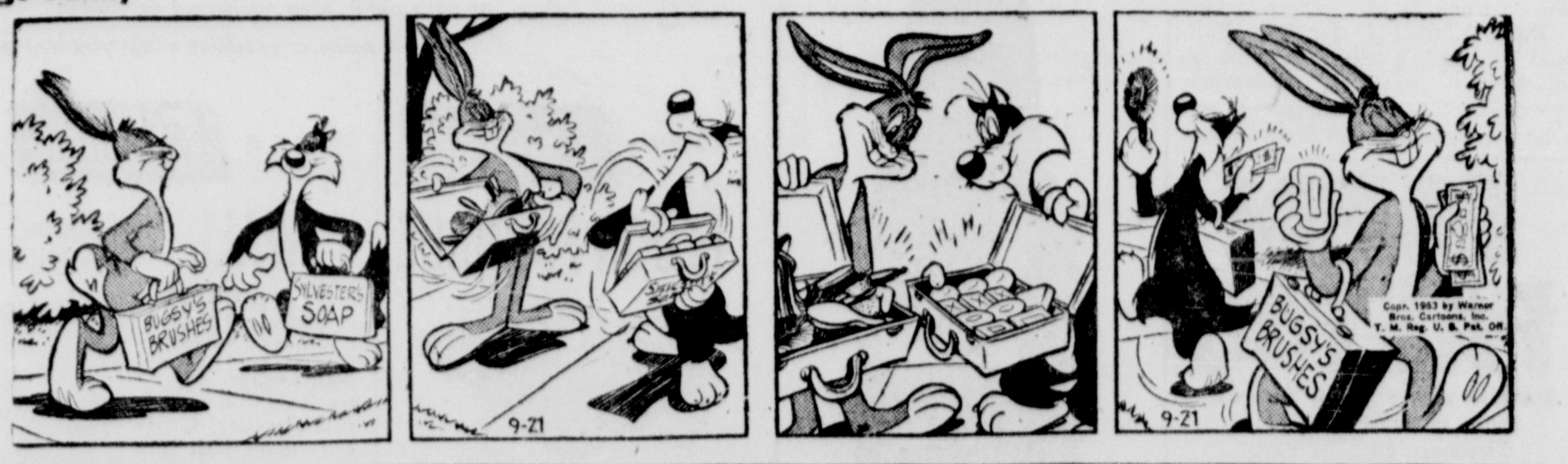

Boots and Her Buddies — By Edgar Martin

ESCANABA DAILY PRESS
WANT ADS
BRING QUICKEST RESULTS

For best results, place ad for six times. Cancel when you get results. You will be charged only for number of times run.

Rates for the minimum 12-word ad are:

6 times ...... 42c a day
3 times ...... 48c a day
1 time .... 60c a day

For six days, the charge is 3½c a word; three days 4c a word and one day 5c a word.

Ad must be placed before 5:30 p. m. the day before publication.

For Sale

FLY RODS—SALESMEN'S SAMPLES —SAVE UP TO 50%! MERCURY OUTBOARD MOTORS — BOATS: Wood and Metal. Outboard Racing Equipment — FISHING TACKLE. SPORTS-MARINE EQUIPMENT COMPANY, 1317 Ludington Street Phone 13-W
C-142-tf

BUYING Scrap Iron-Metals
SELLING Used Pipe — Used Plate and Structural Steel
B. A. COPLAN
IRON & METAL CO.
(Rear of Chatfields)
C-91-tf

WE BUY, sell and trade, what have you? THE TRADING PLACE, 713 Ludington, Phone 170. C-211-tf

WOOD ALL DRY, any kind, cut 14 inch, Dump Truck, kindling, $6. Call 2666-J2, any time. In business year round. C-239-tf

GROCERS ATTENTION: 8 ft. self service dairy and produce case, 2 door commercial refrigerator. Terms Phone 2867. A2731-240-tf

USED 15-INCH TIRES, $1.00 and up. GROOS AUTO SUPPLY, 112 Stephenson Ave., Escanaba, Michigan.
C-248-tf

PAINTS—Inside or outside, Berry Brothers quality, wholesale and retail. Famous since 1858. Ask Bob—avoid painting mistakes. U. P. PAINT PRODUCTS, 920 Ludington St. Phone 3261. C-Mon.-Tues.-Wed.-tf

FALL IN line and save time with Glaxo Linoleum Coating. No more waxing, easy to clean. The Fair Store Basement. C-264-1t

USED ELECTRIC range; used gas stoves; breakfast sets; 1 used Studio couch; oil space heaters. PELTINS, 1307 Ludington St. Phone 1033.
C-239-tf

USED 7 CU. FT. G. E. refrigerator; bottled gas range; 2 Westinghouse electric ranges. REESE'S, 1017 Lud. St. C-260-tf

TWO 10-FOOT wall produce racks with back mirrors. Like new. Sacrifice at Sixty ($60) each. Paugh's Variety Store, 1333 Main St., Marinette, Wisconsin. A3054-259-5t

USED OIL BURNER, 4-5 room, in excellent condition. Tony Turkovich, next to Town Hall, Kipling.
C-261-3t

DUCK HUNTERS! Get Johnson 3 Horse outboard for your duck boat. SORENSEN'S SERVICE STATION, 1629 Ludington St. C-257-tf

LAY AWAY that new Schwinn bicycle now, for Christmas delivery. Excellent selection. Turner's Bicycle Sales & Service, 230 Steph. Ave. Phone 3404-W. C-262-tf

USED TIRE SALE—670/15 tires, $1.00 and up; 710/15 tires, $1.00 and up. GAMBLES, Escanaba. C-262-2t

GET TWICE the heat! Save half the oil with a SIEGLER Automatic Oil Heater. Only Siegler has the Two-In-One Heatmaker, a second heater built inside the first. See it today at PELTIN'S, 1307 Ludington St. C-262-tf

APARTMENT SIZE Bottle Gas Stove, 4 months old; Leonard Refrigerator. Both for $100. Robert Miron, Perkins, Mich. G3322-262-2t

RCA 9-TUBE RADIO, phonograph. Excellent condition. $75.00. Hoover Vacuum, $25.00. Call 484-W after 2 p. m. A3067-261-3t

USED FURNITURE and appliances, like new. Phone 3649-J.
A3072-261-3t

POTATOES, SLIGHTLY scabby, $1.00 per bushel. Bring containers. Hagman Farm, Carroll's Corner.
A3073-261-3t

1948 CROSLEY Station Wagon, new motor. Phone 2886-J or inquire 725 S. 16th St. A3075-261-3t

APPLES. Emil Moser, Danforth.
A3079-261-3t

REMINGTON 12 gauge pump gun. Call 9-2491, Gladstone. G3318-261-3t

10 TRAINED BEAGLE hounds for sale. Sired by Field Champions on trial—also some younger stock. Myway Kennels, Morris Teige, Marinette, Wisconsin. A3086-261-3t

DUCK DECOYS, wall mirror, curtain stretcher, kitchen scale, fireplace basket and plastic curtains. 208 1st Ave. S. A3097-262-3t

HAND SANDERS for rent or for sale. Easy to use. U. P. PAINT PRODUCTS, 920 Ludington St. Phone 3261.
C-264-3t

CAR PAINT—Paint your car for $2.95, Nu-Enamel or Berry Bros. Brush or Spray. U. P. PAINT PRODUCTS, 920 Ludington St. Phone 3261.
C-264-3t

CHOICE OF choosey housekeepers is marvelous Fina Foam to clean carpets and upholstery. The Fair Store Basement. C-264-1t

TWO FUEL OIL Drums with hook-up. Cheap. Phone 9-5613, Gladstone.
G3323-264-3t

USED MONTGOMERY Ward oil heater like new, excellent condition. 4 to 5 rooms. Inquire at 413 S. 13th St.
C-264-3t

RUMMAGE SALE—Books, toys, clothing, Warm Morning heater. 1942 Super Buick, $295.00. Monday and Tuesday. 2219 Ludington Street.
A3117-264-1t

RUMMAGE SALE—Clothing, shoes, baby furniture, and miscellaneous. 905 S. 16th St. A3119-264-3t

DINING ROOM Set, good condition. Inquire 1601 7th Ave. S. Phone 1937-J.
A3123-264-3t

GAS RANGE with garbage burner. Monarch built, perfect condition, for bottled or city gas. Priced for quick sale. Call 1236-J. A3124-264-3t

2 LADIES' WINTER Coats, size 14, green and white wool, and other good dresses, size 12. 407 S. 14th St. or Phone 2665-R. A3127-264-2t

GIL NET TUG, 36 ft. long, with 3 to 1 reduction gear and lifter. Inquire Lloyd Ranguette, Fayette, Michigan.
A3108-262-3t

More people get more news from newspapers than from all other sources combined.

Real Estate

4-ROOM HOUSE, 1 acre, 1½ miles from Paper Mill. Price $2500.00. Phone 107-J2. A3058-260-6t

VERY DESIRABLE home; living room, dining room, kitchen with breakfast nook, 3 bedrooms, tile bath, fireplace, G. E. hot water heater, forced air stoker fed. Located on corner lot 90 x 100. Double garage. Excellent location. 1300 8th Ave. S. Call 1147. A3107-262-6t

LARGE LIGHT ROOMS
Are an outstanding feature of this ideally located 6-room home, close to school, churches and shopping. Hardwood flooring throughout, warm air oil heat. G. E. dish washer and disposal, 2-car garage. Full lot. 1417 S. 1st Ave. $10,800.

ON A RAINY DAY
This home will be producing an income. Two complete apts., each with 7 rooms, each including 3 bedrooms, full bath and hot water heating system —oil fired. Insulated. Two-car garage on this 50x160 ft. lot. $50 monthly income. 1114 First Ave. S. $15,000.

MAKE A HAPPIER HOME
For you and your family from the 3-bedroom house now being completed on the GOULAIS Addition. You will be thrilled at the size of the huge living room and the rustic beauty of the stone fireplace. Full basement, warm air oil-fired heat and a 2-car garage. Visit the premises and see the many outstanding features of this captivating house. 1515 S. 17th Ave.

IN EVERY WAY
Inviting and picturesque. Eight enchanting rooms complimented by two large sun rooms. Drapes, stove, refrigerator, automatic washer are among some of the extras included. Surrounding grounds are the product of meticulous care and skillful planning. Ogden Ave. Inquire.

ART GOULAIS—Realtor
Tel. 167 114 S. 10th
Paul F. Corcoran, Salesman
Tel. 654-J
C-262-2t

2-STORY MODERN dwelling, large living room, dining room, kitchen and breakfast nook, with 2 closets on 1st floor, 4 bedrooms with closets and bathroom on 2nd floor. Full basement, garage and children's playhouse, at 1114 8th Ave. S. Phone 1081 daytime for appointment or 743 or 3684 evenings. A3078-261-3t

8-ROOM MODERN HOME with 3-car garage; 4-room cottage, good location. Escanaba. Excellent income property. Phone Gladstone 3581.
G3321-262-6t

FARM 80 ACRES, excellent for hunters. Laurie Maki, Rock, Michigan. Phone 2353. A3118-264-3t

Help Wanted

Female

BEAUTY OPERATOR. Call 1717.
A3062-261-3t

WAITRESS WANTED at Kallio's Cafe. Apply in person. 715 Ludington St.
A3112-264-3t

WOMEN—To make Perfume at home—Good earnings—Profitable sparetime work. Write INTERNATIONAL MANUFACTURING COMPANY, 6347 Parnell M19, Chicago 21, Illinois.
A3104-264-1t

LADIES TO show Nylon Lingerie, Children's Wear on Party Plan. 68 Styles. Great earnings. We start you. THOGERSEN, Wilmette, Ill.
A3104-264-1t

TYPISTS WANTED—Address advertising postcards. Must have good typewriter. Write NATIONAL ENGRAVING, Watertown, Mass.
A3104-264-7t

CHRISTMAS CARD SPECIALS
Show 40 for $1 Personalized Christmas Cards, Gift Wraps BY-THE-YARD, other sensational sellers not available elsewhere. Profits to 150%. Guarantee assures up to 15c extra profit per Assortment. Samples on approval. CARDINAL, 1400 State, Dept. C-5, Cincinnati 14. A3105-264-1t

Male

WANTED—Insulated Siding Applicators. Thoroughly experienced. Piece work or hourly rate. No phone calls. Paul McCartney, Tasson's Sinclair Service, Ishpeming. A3066-261-3t

SNAP-ON TOOLS CORPORATION has opening in this area for man 25 to 45. Pleasant outdoor work, calling on established accounts in protected territory. Deposit required, also half-ton panel truck. Write above at 93 Piquette, Detroit, Michigan.
A3071-261-3t

WANTED — EXPERIENCED horizontal resaw operator. Good wages. Full time work. Write or call Ahonen Lumber Company, Phone 1306, Ironwood, Michigan. A3128-264-3t

OUTSIDE SALESMAN!
for our appliance section — car essential—salary and commission —unlimited earning possibility—you will enjoy our mdse. discounts, paid vacations, etc.—see us for more details.
GAMBLES
Escanaba
C-262-tf

ELDERLY MAN to do light work on farm, home furnished. Write Box A3084, care of Daily Press.
A3084-261-3t

ENGINEER
Large casualty insurance company wants man under 35 with engineering background for field work in Upper Peninsula and northern Wisconsin with headquarters in Escanaba. Insurance experience unnecessary. Will consider minimum of 2 years college. Car furnished and travel expenses paid. Opportunity for advancement. Address replies to George P. Mullen, Hartford Accident and Indemnity Co., 175 West Jackson Blvd., Chicago 4, Illinois. State salary, personal data, references and enclose photo or snapshot.
A3095-262-6t

Male or Female

NEEDED! Man or woman at once to take care of established customers in city of Escanaba for famous, nationally advertised Watkins products. Good earnings immediately. No investment. Write J. R. Watkins Co., D-50, Winona, Minn.
A2989-Sept. 14, 21, 28, Oct. 5

Building Supplies

WESTERN SHIPLAP, nice lengths, 6 inch to 12 inch widths, good stock. $85 per M delivered. Also Western two by fours, all lengths, eased edge. $85.00 per M delivered. Arbour Box Co., Rt. 1, Gladstone, or Phone 639-J.
A2357-215-tf

Comedian Is Father

SANTA MONICA, Calif. (AP) — Mrs. Dean Martin, wife of the comedian of the Martin and Lewis team, gave birth to a 7-pound son Sunday night.

A spokesman said mother and son were doing fine but "papa's not so good; he's worn out."

The Martins have another son, Dino, 2.

Specials at Stores

JUNGERS
The Only Oil Burning Heater With Single Wall Construction Providing More Radiant Heat!
See it today at
MAYTAG SALES
1019 Ludington St. Phone 22

STOP WINTER DRAFTS!
HOMEguard Insulation
- Cuts fuel costs—saves 25% or more
- 10 to 15 degrees cooler in Summer
- Non-settling—light in weight
- Fire and vermin resistant
- Economical and easy to install
- Accepted for FHA financing
- Non-conductor of electricity

Fire, Vermin Resistant. A pure cellulose type product; pays for itself in fuel savings; increases property value, covers 20 sq. ft., 4 inches thick.

— FREE —
Yes!, free rental of blower when you purchase 25 or more bags of insulation.
15 Lb. Bag $1.29
GAMBLES
Escanaba, Mich.
C-M-W-F-tf

ONLY 10 MORE DAYS!
Better Hurry Now And Check Our Fine Supply Of:
Rifles
Shotguns
Rifle Shells
Shotgun Shells
Gun Cases
Cleaning Equipment
And Many Other Hunting Needs!
MONTGOMERY WARD
1200 Ludington St. Phone 207

NEWER THAN NEW
Singer Fingertip Control
Vacuum Cleaner
NO DUST BAG TO EMPTY—NO STORAGE PROBLEM—NO FOOT PEDAL ACROBATICS—SELF-WINDING CORD.
Free Home Trial
Liberal Trade-In Allowance
Singer Sewing Center
1110 Ludington St. Phone 2296

Farm Supplies

POTATO VINE KILLER now in stock. HAVILAND, 1400 N. 3rd. Phone 2153.
C-247-tf

USED TRACTOR SPECIALS!
John Deere MT, like new. Hydraulic system, lights, mounted cultivator, used about 250 hours.
Massey-Harris Pony, like new.
1950 Ford Tractor, like new.
1939 Ford Tractor, $395.00.
One set 9x36 US Farm Tires. Regular $77.30 each, both for $92.40.
AUTOWAY EQUIPMENT, Inc.
1022 N. 21st Phone 1847
C-262-3t

ONE ROW International PTO potato digger. Write Bruce Scoggins, Cornell, Michigan, or call 2758 Rock.
A3083-261-3t

USED INTERNATIONAL T D 6 bulldozer with new 7 ft. blade. Call 2758 Rock. A3085-261-3t

New College Grows

TRAVERSE CITY (AP)—Northwestern Michigan College opened its third year today with an enrollment of 169, including 107 new students.

Automobiles

1940 2-DOOR CHEVROLET Sedan. Radio and heater. $125.00. Phone 951-M.
A3111-264-3t

Cleaner Cars
At
CASWELLS!
Glenn Caswell Sales
627 STEPHENSON AVE.
PHONE 1412

1936 CHEVROLET SEDAN, Motor and fenders for 1939 Ford. John Zawada, Schaffer. A3100-262-3t

1946 BUICK, FULLY equipped. 395.00. 425 S. 10th St. A3091-262-3t

THE FIRST
$47.00
Takes Our 1937 Ford ½-Ton Pickup. This Is No Beauty But Is Just The Job For Hunting Or Ice Fishing.
Brackett Chev. Co.
601 Ludington St.
Escanaba, Michigan
C-264-1t

FOR QUICK SALE, 1950 Ford, clean. Call 211 N. 16th St. A3092-262-3t

1937 FORD PARTS, fishing equipment, and golf clubs. Call 2927-W after 3:30. 309 S. 16th St. A3098-262-3t

1951 WILLYS STATION WAGON, radio, heater. Phone 590-W. C-260-3t

STOP
In this evening after work and look these over. Guaranteed under our new policy.

1952 Chev. FL. Dlx.
2-Door, Seat Covers, Brilliant Green, Like New Throughout $1475

1950 Stude. R. Dlx.
4-Door, Overdrive $925

ALSO ...

1951 Chev. 4 Dr.
Power Glide, All Accessories

1951 Ford "6"
DeLuxe 4-Door

Brackett Chev. Co.
601 Ludington St.
Escanaba, Michigan
C-264-1t

1939 STUDEBAKER, 4-Door, Commander, fully equipped, good condition. 1507 7th Ave. S. 1579-R.
A3096-262-3t

1939 FORD. Good condition. Inquire 815 N. 20th St. Phone 2947-W.
A3122-264-3t

THOUSANDS
OF
UNUSED MILES
In This Top Condition
USED CAR!
1952 Oldsmobile
Super "88" 2-Door
Fully equipped with hydramatic.
See this local one-owner car today
at
LUDINGTON MOTORS
"Your Reliable Pontiac Dealer"
Ludington at Stephenson Phone 510
"Always Open"

Personal

WANTED—Ride to Detroit and return by 2 persons on or about Oct. 1. Share expenses. Phone 220-W.
348-262-3t

FOR COMPLETE protection while learning, get Easy Method Driver Training. Phone 590-W. C-258-tf

Classified Ads cost little but do a big job

For Rent

4-ROOM UNFURNISHED apartment, upstairs, Adults only. 310 N. 18th St.
A3041-259-6t

APARTMENT—3 nice rooms, and bath. Stoker heated. Heat furnished. 1115 Ludington St. Phone 428.
A3046-259-tf

3-ROOM, STOKER heated, unfurnished, ground floor apartment. Also large sleeping room with private bath, suitable for 1 or 2 persons, at 419 1st Ave. S. Phone 3260. A3060-260-tf

4-ROOM HOUSE. Inquire 209 S. 16th St. A3081-261-3t

3-ROOM, PARTLY furnished apartment, downstairs. 609 S. 11th St.
A3088-261-3t

UNFURNISHED UPPER apartment, 2 bedrooms, living room, dining room, kitchen and bath. Heat and hot water furnished. Also 4-room furnished apartment. 504 S. 7th St. Phone 2770-M. A3089-261-3t

HOME—6 ROOMS, insulated, hot water furnace, full basement. Inquire 421 S. 9th St. A3103-262-3t

DOWNSTAIRS FLAT, sun porch, Holland furnace, wired for electric range. 302 N. 11th St. A3110-264-3t

FURNISHED 3RD FLOOR, ultra modern 4 rooms and bath. Sun deck. Phone 3708-R or 3349-W.
A3113-264-6t

REDECORATED 4 ROOMS and bath, heated. Excellent location for children. Phone 3708-R or 3349-W.
A3114-264-6t

2 FURNISHED ROOMS, utilities paid. Down stairs. 311 N. 12th St. Phone 402-W. A3115-264-3t

2-ROOM APARTMENT, heated and furnished. For couple. Phone 2274-J or inquire 1315 N. 18th St.
A3101-262-3t

4-ROOM APARTMENT. $20.00 month. Phone 1633. 1805 Ludington Street.
A3116-264-1t

5-ROOM MODERN furnished upper apartment. Heat and hot water furnished. 610 Stephenson Ave.
A3120-264-3t

NICE FURNISHED rooms in beautiful residential district. Men only. 504 S. 5th St. A3121-264-3t

ROOM AND BOARD for old age pensioners. 105 N. 19th St. Phone 3381.
A3125-264-3t

3-ROOM MODERN apartment, stoker heated. Inquire 304 S. 9th St.
A3129-264-3t

Lost

OPEN FACE and back watch and chain with Masonic emblem attached. Call Briton Hall 65 or 1703. Reward.
A3102-262-3t

PURSE—SUM of money and valuable papers. Please return. Write Box A3109, care of Daily Press.
A3109-264-3t

MEN'S GLASSES in dark case at Perkins, around 10th of September. Reward. Return to DePuydt's Station.
A3126-264-2t

Wanted to Rent

4 OR 5-ROOM Unfurnished, heated, upper or lower apartment. Responsible couple, no children. Phone 2412-M. A3087-262-3t

SMALL 2-BEDROOM unfurnished, heated apartment. Write giving particulars to Box 3224, care of Daily Press, Gladstone. G3224-264-3t

Poultry And Supplies

5 GEESE—1 Trio Toulouse geese. 1 pair, gander white Chinese, hen white Emden, breeding. Excellent for breeding. $6.00 each. Phone Rapid River 3397. A3068-261-3t

Legals

Sealed bids for INTERIOR AND EXTERIOR PAINTING AND MISCELLANEOUS REPAIRS, AT THE U. S. POST OFFICE, ESCANABA, MICHIGAN, will be received until 2:00 P. M., C.S.T., (3:00 P. M., C.D.S.T.) OCTOBER 6, 1953 in Room 575, U. S. Courthouse, Chicago 4, Illinois, and then publicly opened in Room 575. Information concerning bidding documents may be obtained from (a) General Services Administration, Region 5, 575 U. S. Courthouse, Chicago 4, Illinois; (b) Custodian of the building project; or (c) Room 1304, General Services Bldg., Wash. 25, D. C.
11592-Sept. 19, 21, 22, 1953

Wanted to Buy

WANTED — DOUBLE-BARREL, 16 guage shotgun. Phone 2845-W.
348-261-3t

TRAILER, 4-WHEEL, 6 x 12 with stake sides. R. V. Bronson, General Delivery, Rapid River, Michigan.
A3042-259-6t

HIGHEST PRICES PAID FOR SCRAP IRON, METALS AND BATTERIES. WE BUY JUNK CARS, TOP PRICE. ALPEROVITZ IRON & STEEL, 207 LUDINGTON STREET C-233-tf

WANTED TO BUY FOR CASH—Small house or cottage with a few acres. Other buildings preferred but not necessary. Should have electricity and be within 20 or 30 miles of Escanaba. Must be priced right for immediate sale. Write Box A3011, care of Daily Press. A3011-258-12t

Auction

FARM AUCTION SALE, Ted Tourangeau, 10 miles Northwest of Escanaba, 3 miles North of Flat Rock, Thursday, Sept. 24. Cattle, Farm Machinery, Household Items, Real Estate. Gillett Sales Co., Clerks. Col Wm. Darland & Sons, Auctioneers.
C-264-2t

Work Wanted

BULLDOZING, CRANEWORK, road building, land clearing, house moving, basements, sand fill. 317 S. 17th St., upstairs. Phone 3717.
A2568-230-tf

TWO MEN want part time work from 8 a. m. to 2 p. m. Phone 2516-J.
A3074-261-3t

ALTERATIONS on coats, suits and dresses. Call for appointment. Phone 188-J. 307 S. 10th St., upstairs. Mrs. Anna Brand. 348-262-3t

Manistique Classified

For Sale

NOW—Fill your tank with Shell's new TCP—the greatest gasoline development in 31 years. Manistique Oil Company phone 1637

Side Glances — By Galbraith

"Of course I didn't spank her with my bare hands—I used the psychology book that says not to!"

They'll Do It Every Time — Registered U. S. Patent Office — By Jimmy Hatlo

The Story Of Martha Wayne — By Wilson Scruggs

Chris Welkin, Planeteer — By Russ Winterbotham

Mark Trail — By Ed Dodd

Captain Easy — By Leslie Turner

Li'l Abner — By Al Capp

ROCK GRIDDERS — The Rock Little Giants broke into the victory column last Friday afternoon by downing Powers 12-0. It was the first victory for new coach Pete Tinsley, former Green Bay Packer guard. Team members, first row, left to right: Vernon Norman, Thorval Hansen, Richard Seger, Fred Watts, Walter Kanerva, Robert Koski, Terry Wade. Second row: Richard Toyra, Ralph Anderson, Duane Vandenbusche, Louis Kulja, Jack Lund, John Miljour, Russell Lampinen. Back row: Coach Tinsley, Mike Kanerva, Vern Hill, Edwin Seger, Roger Ramseth, Ronnie Hill, John Severinson, Eric Selin.

Tigers Won't Finish In Last This Season

By JOE FALLS

DETROIT (AP)—Fred Hatfield squeezed the ball and made it a successful season for the Detroit Tigers.

The Tiger second baseman had just taken a throw from third baseman Ray Boone. He stepped on second for a game-ending force out. It clinched Detroit's 8-6 victory over the Cleveland Indians in the first game of Sunday's doubleheader.

Can't Finish Last

More important, it made it impossible for the Tigers to finish in last place again. The victory moved them six games ahead of the last-place St. Louis Browns with only five games to play.

So it didn't make too much difference that Detroit dropped the nightcap to Cleveland, 6-3. It meant seventh-place Philadelphia pulled to within a game and a half of the Tigers but the Tigers are out of the cellar—and that makes it a good season.

In Sunday's opener Early Wynn had the Tigers stopped cold for 6½ innings by a 4-0 count.

Homers Pay Off

Then Detroit's home run bats—rather silent all season—went to work. Steve Souchock slammed two homers and Jim Delsing and Jerry Priddy once each and the score was tied 6-6 going into the bottom of the eighth.

That's when Detroit won it by slamming 20-game winner Bob Lemon for four singles. Pinch-hitter Johnny Pesky and Harvey Kuenn started the rally with back-to-back singles. Boone knocked in one run with a single and Boe Nieman another with another single.

In the nightcap, the Tigers fell victim to Mexican Mike Garcia's seven-hitter. But it was a successful day for Detroit, anyway.

(Second game)

CLEVELAND	AB	R	H	O	A
Mitchell, lf	5	2	3	1	0
Kennedy, rf	0	0	0	1	0
Avila, 2b	5	2	3	3	3
Easter, 1b	5	0	1	9	0
Glynn, 1b	0	0	0	0	0
Rosen, 3b	4	1	1	3	3
Doby, cf	5	0	2	2	0
Westlake, rf, lf	5	0	1	1	0
Strickland, ss	4	0	1	3	4
Ginsberg, c	4	0	1	4	0
Garcia, p	3	1	1	0	3
Totals	40	6	14	27	13

DETROIT	AB	R	H	O	A
Kuenn, ss	4	1	2	2	4
Hatfield, 2b	4	0	0	4	6
Boone, 3b	4	0	1	1	1
Delsing, cf	4	0	0	1	0
Nieman, lf	4	0	1	1	0
Souchock, rf	4	0	0	3	0
Priddy, 1b	2	0	1	13	2
Bucha, c	3	1	1	1	0
Branca, p	1	0	0	0	1
a - Pesky	1	1	1	0	0
Herbert, p	0	0	0	1	1
b - Mullin	1	0	0	0	0
Aber, p	0	0	0	0	0
Totals	32	3	7	27	15

a-Singled for Branca in 6th
b-Fouled out for Herbert in 8th

Cleveland	120 021 000	- 6
Detroit	000 003 000	- 3

E - Boone, Hatfield. RBI - Doby, Mitchell 2, Avila, Westlake, Kuenn, Hatfield, Boone. 3B - Mitchell. HR - Mitchell. S - Garcia. DP - Avila and Garcia, Garcia, Strickland and Easter, Herbert, Hatfield and Priddy. Left - Cleveland 9, Detroit 3. BB - Garcia 1, Herbert 1. SO - Garcia 3, Branca 1. HO - Branca 11, in 6, Herbert 2 in 2, Aber 1 in 1. R-ER - Garcia 3-3, Branca 6-4, Herbert 0-0, Aber 0-0. WP - Branca. W - Garcia (18-9), L - Branca (4-7). U - Passarella, McKinley, Flaherty and Rommel. T - 2:02. A - 23,845.

Major League Leaders

(By The Associated Press)

American League

Batting — Vernon, Washington, .336; Rosen, Cleveland, .329.

Runs—Rosen, Cleveland and Yost, Washington, 105.

Runs batted in—Rosen, Cleveland, 137; Vernon, Washington, 114.

Hits—Kuenn, Detroit, 204; Vernon, Washington, 200.

Doubles—Vernon, Washington, 43; Kell, Boston, 41.

Triples—Rivera, Chicago, 14; Vernon, Washington, 11.

Home runs—Zernial, Philadelphia, 41; Rosen, Cleveland, 40.

Stolen bases—Minoso, Chicago, 23; Rivera, Chicago, 22.

Pitching — Lopat, New York, 15-4; Ford, New York, 18-5.

Strikeouts — Pierce, Chicago, 177; Trucks, Chicago, 148.

National League

Batting — Furillo, Brooklyn, .344; Snider, Brooklyn, .339.

Runs — Snider, Brooklyn, 131; Gilliam, Brooklyn, 123.

Runs batted in — Campanella, Brooklyn, 142; Mathews, Milwaukee, 131.

Hits — Ashburn, Philadephia, 196; Snider, Brooklyn, 195.

Doubles—Musial, St. Louis, 38; Snider, Brooklyn and Dark, New York, 38.

Triples—Gilliam, Brooklyn, 17; Fondy, Chicago and Bruton, Milwaukee, 12.

Home runs—Mathews, Milwaukee, 46; Campanella and Snider, Brooklyn, 41.

Stolen bases — Bruton, Milwaaukee, 25 Reese, Brooklyn 21.

Pitching — Erskine, Brooklyn, 20-6; Spahn, Milwaukee, 21-7.

Strikeouts — Roberts, Philadelphia, 189; Erskine, Brooklyn, 177.

WOMEN KEGLERS MEET

The K. of C. Monday night women keglers will meet tonight at 8 at the club for a pre-bowling gathering. All bowlers are asked to attend the meeting.

Musial Not Giving Up In Batting Race

ST. LOUIS (AP) —Stan Musial isn't giving up his national league batting title without a fight.

The six-time leader cracked out three hits in four trips Sunday, lifting his average to .330, his highest mark of the season.

Musial is in seventh place among National League hitters, 14 points behind the pace-setter, Brooklyn's Carl Furillo.

Football Scoreboard

WEEKEND SCORES

St. Joe 46, Bark River 0
Stambaugh 31, Iron Mountain 0
Norway 14, Crystal Falls 0
Munising 20, Negaunee 6
Hancock 37, Baraga 0

Report Davey Not Yet Ready To Quit

GRAND RAPIDS, Mich (AP) —The Grand Rapids Herald said today that Chuck Davey, who jumped from the Michigan State College campus into a losing fight for the world's welterweight title and last week took a drubbing from a one-time sparring partner, isn't retiring.

Since Davey's decisive beating by Al Andrews at Saginaw, Mich., last week there had been published rumors he likely would retire.

Charlie Clapp, Herald sports editor, quoted Hec Knowles, Davey's manager, as saying Davey will fight in Detroit's Olympia Stadium Oct. 28.

Football

Late Saturday Results

Kansas State 50, Drake 0
Marquette 46, South Dakota State 13
Ohio University 26, Toledo 0
Lawrence 20, Milwaukee State 0
Georgia 32, Villanova 19
Duke 20, South Carolina 7
Clemson 33, Presbyterian 7
Texas A & M 7, Kentucky 6
Louisiana State 20, Texas 7
Texas Christian 13, Kansas 0
Rice 20, Florida 16
Cincinnati 14, Tulsa 7
Wyoming 43, New Mexico 0

MICHIGAN COLLEGE RESULTS

Friday Night

Detroit 33, North Dakota State 6

Saturday

Central Michigan 34, Iowa State Teachers 20
Great Lakes 33, Wayne 6
Michigan Normal 21, Hope 6
Alma 26, Anderson College Ind. 0
Hillsdale 14, Manchester Ind. 0
Olivet 7, Adrian 6
Central State (Wis.) 24, Michigan Tech 7

Littler Rates Best U.S. Amateur Golfer

OKLAHOMA CITY (AP)—The United States Golf Association now has the annual task of picking a "cup" team for men's international play. And, from the results of the 1953 National Amateur Championship, some players who defended the Walker Cup against Britain early this month may be in for a surprise when the team is chosen to play Mexico and Canada for the Americas Cup next summer.

There's no question, of course, about the new champion, Gene Littler. He's in any time the Navy will let him out to play golf.

This rather shy Navy airman from San Diego, Calif., probably is the best amateur golfer today. He plays the same kind of steady, thoughtful golf as Ben Hogan.

The hitch in Littler's case is that he still has 15 months to serve in his navy enlistment.

Dale Morey, whose biggest ambition now is to make the Walker Cup team, hardly can be overlooked for next year's lesser cup competition. He matched Littler, hole for hole, before losing on the tense 36th Saturday.

After these two, there's no telling how the other successful players in the 53rd championship will stack up a year from now. The others Don Albert of Purdue and Bruce Cudd of Portland University, Ted Richards Jr., the national public links champion; Bobby Kuntz, Larchmont, N. Y.; Angelo Santilli, East Greenwich, R. I. and Ray Palmer, Detroit.

Red Wings Sharp In Exhibition Opener

SAULT STE. MARIE (AP)—After a sharp showing in their exhibition opener, the Detroit Red Wings were preparing today for a test of National Hockey League competition before the week is out.

The five-time NHL champs skated all around their Edmonton farm club and shut out the Flyers 7-0 before 1,927 fans Saturday night.

They have another test against Edmonton coming up Wednesday, and then take on Chicago's Black Hawks at the end of the week.

Outstanding rookies who saw action were center Earl Reibel, forward Bill Dineen and defenseman Al Arbour.

Trojans Roll To 46-0 Win

Bark River Is Far Outclassed

BARK RIVER—The St. Joe Trojans unveiled a potent scoring machine here yesterday afternoon and buried the Bark River Broncos under an avalanche of seven touchdowns to win 46-0.

The high-geared St. Joe attack rolled to two touchdowns in each of the first three periods and one in the fourth. The Trojans had possession of the ball nine times in the game and scored on seven. They reached the one-yard line once and fumbled once.

The outclassed Broncos made only one determined scoring bid in the game. At the close of the first period Bark River took a kickoff on the 30, marched across midfield and moved to the St. Joe 15 before the attack stalled. Coach Tom Janssen's Broncs trailed 14-0 at the time.

Maycunich Scores Three

Fullback Bill Maycunich led St. Joe's scoring pace with three TDs. Bill Lancour, regular left half who replaced injured Jerry McDonough at quarterback yesterday, scored twice, end Dick Cass and reserve back Wayne LaFave scored once each.

Lancour displayed a flashy running style that ate up 72 yards, tops among the nine backs who carried the ball for St. Joe. Maycunich was a close second in the ground gaining department with 68 while Gary Guertin added 35, Cass 30 and Stan Venne 10.

The Trojans were equally effective through the air, completing 13 of 17 attempted passes. Lancour, Maycunich and reserve quarterback Gary Paler were on the throwing end of the aerials which were good for a total of 208 yards.

Good Leads Broncos

Tailback Bill Good handled most of Bark River's offensive duties. He carried the ball 39 yards, but was charged with a loss of 31—mostly on attempted passes which he was unable to get away—for a net of eight for the day. He completed eight of 21 passes good for 77 yards.

St. Joe's defenses were as tight as their offense was strong. Among the standouts on defense were Cass, Lancour, Maycunich, Venne, Bob Rademacher, Leroy Villeneuve, Mike Goymerac and Leon Mileski.

The game opened with St. Joe receiving the kickoff by Bark River's Wayne Erickson. Bill Maycunich returned 19 yards to his own 40 and in six plays the Trojans had a touchdown. Guertin ripped off seven yards to open the series an dthen Maycunich took over. He went 11, seven, 30 and cracked the line for one-yard gains twice to go over. Villeneuve's placement made it 7-0.

Good returned the following kickoff 15 yards to his 30. He lost a yard and then was thrown for a 12-yard loss by Goymerac as he failed to find a pass receiver. Dick Shepherd punted from the Bronco 17, the ball sailing out of bounds on the St. Joe 48.

Trojan Passes Click

Maycunich flipped a 14-yard pass to end Dick Bryson and then repeated with an aerial to Guertin good for 13. Maycunich fired to Bryson on the Bark River four-yard line and Guertin carried to the one from where Lancour missed Maycunich in the end zone as Bark River took over on downs.

The Broncs punted out of bounds on the 22 and Lancour raced for a TD on the first Trojan scrimmage play. Villeneuve booted the placement, score 14-0.

The Broncs made a sustained drive of 55 yards following the next kickoff. Good started the march by connecting with a 15-yard pass to Wallen Godlewski Godlewski gained four and Good spotted him with another pass for eight yards. Villeneuve stopped Tousignant at the fourth down attempt. St. Joe taking over on their own 15.

Roll 99 Yards

St. Joe was penalized back to the one for illegal use of hands and then rolled 99 yards downfield to score the third TD. Two pass plays, Maycunich to Lancour and Lancour to Maycunich ate up 41 yards. Lancour picked up five and then passed to Cass for 30 to the Bark River 22. Guertin plunged for three and Maycunich went the distance, aided by a key block thrown by Cass. Rademacher's placement made it 21-0.

The Broncs made a first down before Tousignant's fumble was recovered by Rademacher on his own 45. Maycunich passed to Bryson for 24 and to Lancour for 11. Lancour ripped off 15 and Venne moved the ball to the six from where Maycunich cracked over. Rademacher's placement made it 28-0 at the half.

Bark River gambled and lost for a first down on their 38 as the third period opened. Maycunich passed to Lancour who swivel-hipped to the one-yard line. The Broncs held until fourth down when Cass went over standing up on an end-around. The try for extra point failed, score 34-0.

Reserves Score TD

The Broncos punted from their 20 to the 35 and with four reserve backs in action the Trojans moved the ball to the 28. Lancour shook lose to score his second TD and the point failed, 40-0.

Bark River again punted from the 20. Lancour returned 12 yards to the Bark 35. Reserve quarterback Gary Paler passed to Bryson for nine and Maycunich plunged to the 24-yard line. Lancour fired to Bryson on the nine and Paler hit Cass on the one-yard line from where Wayne LaFave plunged over. The extra point was wide, 46-0.

The Broncos picked up two first downs before Ron Bink intercepted Good's pass on the Bark River 44. Lancour's fumble, after taking a 15-yard pass from Maycunich, was recovered by Leonard Lesnieski on the Bark River 25. Bark River had moved the ball to midfield when the game ended.

Statistics:

Individual Yardage

St. Joe	Gain	Lost	Tot.
Maycunich	68	0	68
Lancour	79	7	72
Guertin	35	0	35
Cass	30	0	30
Venne	14	4	10
LaFave	1	0	1
Dubord	0	0	0
Moreau	0	0	0
Goymerac	0	4	-4
	227	15	212

Bark River	Gain	Lost	Tot.
Good	39	31	8
Tousignault	4	3	1
Godlewski	5	5	0
Lesnieski	0	0	0
	48	39	9

Statistics

	St. Joe	B.R.
1st Downs Rushing	5	1
1st Downs Passing	8	4
1st Downs Penalty	0	1
1st Downs Total	13	6
Passes Attempted	17	21
Passes Completed	13	8
Passes Intercepted By	1	0
Yards Gained Passing	208	77
Yards Gained Rushing	227	48
Yards Lost Rushing	15	39
Net Ydg. Rushing	212	9
Total Net Ydg.	420	86
Penalty Ydg.	+10	+25
Opponents Fumbles Rec.	0	1
Punt Return Avg.	12	0
Punt Avg.	—	21.2

Scoring:

St. Joe	14	14	12	6—46
B. River	0	0	0	0— 0

In This Corner

With Ray Crandall

If Michigan State boasts a "pony" backfield, what would you call the St. Joe Trojan reserve backs? . . Seen in action for the first time this season against the Bark River Broncs yesterday afternoon, Coach Tom St. Germain's second string backfield is undoubtedly the smallest in the Upper Peninsula . . Quarterback Gary Paler and halfbacks Wayne LaFave and Bob Dubord all scale under 105 pounds while fullback Mike Goymerac tips the scales at about 110.

* * * * *

Another former Upper Peninsula boy is scheduled to see a lot of action in college football circles this fall . . Roland Dotsch, formerly of Garden, is in line for a first string guard position with the national champion Michigan State Spartans . . Dotsch, who attended grade school at Garden before moving to Lansing, is a 20-year-old junior standing 5-11 and weighing 190 . . His brother Alan was a track letter winner at Michigan State.

* * * * *

There are probably few, if any, Upper Peninsula high school assistant football coaches who could double as cheerleaders as well as Dom Biagioli of St. Joe . . Dom took over at Friday afternoon's pep rally and sent the St. Joe student body through some highly enthusiastic yelling . . He specializes in cartwheels.

* * * * *

Down in the Fox River Valley Conference they have firmly established Green Bay West as the powerhouse in league affairs . . After Coach Frosty Ferzacca's Wildcats won their opener over Escanaba, they were regarded as prohibitive favorites to repeat for the third year as conference champions . . And after they pummelled Cheboygan Central 45-0 this weekend there were no dissenters.

Emeralds At Newberry In Rematch Saturday

The Manistique Emeralds, who held fast Friday night to wrest a 13-0 victory from the Gladstone Braves, travel to Newberry Saturday, William Cook, MHS athletic director said today.

This is the second time this year the Emeralds, who now have attained their first Great Lakes Conference win, clash with the Newberry Indians.

The 'Stique squad lost to the Indians 19-6 in a game two weeks ago. The first game with Newberry was scheduled after Marquette and Negaunee cancelled games due to the polio epidemic.

Both games with Newberry will count in conference standings, Director Cook said.

Manistique now has a record of two wins, over Stephenson and Gladstone, and one loss, to Newberry. In the game Saturday, which begins at 2 p. m., E.S.T. on the Newberry gridiron, the Emeralds will be seeking revenge for their first defeat of the season.

One Manistique player, Quarterback Donald Tiglas sustained a hand injury in the game Friday. A cleat punctured his left hand, the athletic director said. It is not known if he will be out of the game at Newberry.

THREE-HITTER

(Second game)

CINCINNATI	AB	R	H	O	A
Adams, 3b	2	0	0	0	0
Hatton, 2b	2	0	0	2	2
Bell, cf	2	0	0	3	0
Kluszewski, 1b	3	0	0	6	1
Greengrass, lf	2	0	0	1	0
Marshall, rf	3	0	2	2	0
Landrith, c	3	0	0	2	0
Mc Millan, ss	3	0	0	1	5
Nuxhall, p	2	0	1	1	0
Totals	22	0	3x18	8	

x-Game called last of 7th account of darkness

MILWAUKEE	AB	R	H	O	A
Pendleton, cf	2	0	0	3	0
Logan, ss	3	1	0	1	1
Mathews, 3b	3	1	1	1	0
Pafko, rf	3	1	2	2	1
Adcock, 1b	3	0	1	7	1
Thorpe, lf	3	0	0	2	0
Sisti, 2b	2	0	0	0	2
St. Claire, c	2	0	0	5	0
Jay, p	2	0	0	0	0
Totals	23	3	4	21	5

Cincinnati	000 000 0	- 0
Milwaukee	200 001 x	- 3

E - Mc Millan. RBI - Pafko 2, Adcock. HR - Pafko. DP - Pafko and Adcock; Adcock and St. Claire. Left - Cincinnati 5, Milwaukee 3. BB - Nuxhall 1, Jay 4. SO - Nuxhall 2, Jay 4. R-ER - Nuxhall 3-2, Jay 0-0. WP - Jay. PB - St. Claire. W- Jay (1-0). L-Nuxhall (8-11). U - Engeln, Stewart, Boggess, Pinelli. T - 1:28. A - 36,011.

Toledo, Kansas City Boast Playoff Edge

(By The Associated Press)

Toledo and Kansas City each need only one more victory to clinch a spot in the final American Association playoffs.

Hank Ertmann belted a 10th-inning homer to give Toledo a 5-4 decision over Louisville Sunday and boost the pennant-winning Sox ahead in the playoff series, 3 games to 2.

Kansas City also gained a 3-2 series margin over Indianapolis. A double by Jim Robertson and a single by Jim Brideweser in the 11th inning gave the Blues a 3-2 victory over the Tribe.

Baseball Stars

CARROLL WALTER (WHITEY) LOCKMAN . . . First baseman-outfielder New York Giants . . . Born July 25, 1926, Lowell, N. C. . . . Six feet one, weighs 175 pounds . . . Throws right, bats left . . . First organized team was Springfield, Mass., in Eastern League, 1943 . . . Moved up to Jersey City Giants of International League same year . . . Came to parent Giants 1945 . . . One year in military service . . . Broke ankle in exhibition game at Sheffield, Ala., against Cleveland Indians, April 8, 1947, and was out of lineup for entire season except two pinch-hitting appearances at tail end of season . . . Converted into first baseman by Manager Durocher in 1951 . . . Led National League first basemen in double plays, 1952 . . . Appeared in one World Series and one All-Star game . . . Hit home run in first at bat in major leagues (July 5, 1945).

WILLIAM DALE (BILLY) GOODMAN . . . Second baseman, Boston Red Sox . . . Throws right, bats left . . . Born Concord, N. C., March 22, 1926 . . . 5 feet 11½ inches, 150 pounds . . . First team was Atlanta Crackers in Southern Association, 1944 . . . One year in military service . . . Contract purchased by Red Sox in 1947 . . . After being optioned to Louisville in American Association he returned to Boston in 1948 . . . Has played all infield positions, left and right field . . . Same year selected by Boston baseball writers as team's most valuable player . . . In 1952 led Red Sox in hits, doubles and total bases . . . Coach Bill McKechnie figures he will battle George Kell for most hits on Red Sox this year . . . Has six year major league batting average of .311

Yesterday's Stars

By The Associated Press

Pitching — Joey Jay, Braves — the 18-year-old bonus baby pitched a three-hit shutout in his first major league start, defeating the Cincinnati Redlegs 3-0 in a seven inning game cut by darkness. The Redlegs won the opener 5-3.

Bargains you want on Classified Page

Bay De Noc Playoff Game Is Rained Out

MANISTIQUE — Intense rain and hail forced postponement of the second game in the Bay de Noc baseball league playoff series here Sunday afternoon.

The game is scheduled to be played next Sunday at the Manistique diamond. Cooks won the first game of the best-two-of-three series.

Aussie Tennis Hopes Take Brighter View

LOS ANGELES (AP) —Australia's hopes of hanging on to the treasured Davis Cup took on a brighter view today.

The No. 1 Aussie hope, Ken Rosewal, was the main reason.

Rosewall knocked off America's Wimbledon champion, Victor Seixas, to win the singles title of the Pacific Southwest Tennis Tournament Sunday.

It was Rosewall's second conquest in as many days over an American star. The day before he beat Tony Trabert of Cincinnati, the newly crowned United States champion.

Lt. Comdr. Bill Bailey, former Duke University football player, is head coach of the Pensacola, Fla., Navy Goshawks.

Bowling Association To Meet On Tuesday

The annual meeting of the Escanaba Bowling Association will be held Tuesday at 7:30 p. m. in the office of Carl Sawyer, it was announced today by secretary Phenix Benard.

All league officials and team captains are invited to attend the session. Worthy Magnuson is Association president.

Rocky Expects To Erase Ring Blot

By JACK HAND

GROSSINGER, N.Y. (AP)—Rocky Marciano, at the peak of his career, expects to erase the only disputed fight in his record Thursday night at the Polo Grounds against determined Roland La-Starza.

"I'd like to clear that up," said the heavyweight champion after Sunday's sizzling workout. "It's the only fight there ever was any argument about. I always figured I'd fight him again.

"He's a strong guy, one of the strongest I ever fought—at least as strong as Joe Walcott. But he doesn't hit like Walcott.

Lots Of Improvement

"I think I've improved an awful lot since the first fight with La-Starza. After all, that was 3½ years ago."

Marciano won a split decision from LaStarza March 24, 1950.

The champ looked sharp as he went four rounds with Mike Fisher of Boston, Toxie Hall of Chicago, Willie Wilson of Providence and Bob Golden of Denver.

"That was the best I ever saw him in training," said Manager Al Weill.

Marciano talked freely of his last fight with LaStarza.

It Was Close

"It was very close," he said. "But I thought I won it. I don't think I threw even one combination that night. When I knocked him down, I didn't hit him a full shot. It was a long right that caught him against the ropes.

"I guess he's the best boxer I ever fought. But I don't remember that he ever hurt me. We were mixing pretty good in the eighth round, the one I lost on a low blow. I don't remember hitting him low but the referee came over and took the round away.

"It was the only round I ever lost on a low blow since I started boxing."

Capacity Crowd Sunday Smashes Old Record

Braves Fans Set New Mark

By JOE REICHLER

Attention, American League club owners!

When you convene next Sunday to discuss the Browns' proposed transfer, it might be well to adopt the following slogan.

"Remember the Braves!"

In its first major league baseball season in half a century, Milwaukee established a new National League attendance record when 1,826,397 cash customers came out to root their beloved Braves into second place.

Although Sunday's games had no bearing on the final standings, a capacity crowd of 36,011 — one person for every seat in County Stadium-watched the Braves split a doubleheader with Cincinnati. Rookie Joey Jay, making his first major league start, shut out the Redlegs 3-0 in an abbreviated seven-inning nightcap after Cincinnati had won the opener 5-3.

Trucks Wins 20th

The doubleheader, which concluded the club's home games for the year, enabled the Braves to shatter the old league attendance mark of 1,807,526 set by the pennant winning Dodgers of 1947.

With the pennant races decided days ago, attention was focused on individual performance yesterday. Virgil Trucks became the fourth American League pitcher to win 20 games this year when he hurled the White Sox to a 5-2 victory as Chicago swept a doubleheader from the St. Louis Browns. Bob Keegan, 32-year-old righthander, pitched his second successive three-hit shutout 4-0 in the opener.

Gus Zernial walloped homers Nos. 40 and 41 to help Philadelphia win two games from Washington 13-9 and 4-3. Zernial wrested the American League lead from Cleveland's Al Rosen.

Martin Hits Homer

Billy Martin's three - run homer highlighted a five-run sixth inning that gave Whitey Ford his 18th victory and the New York Yankees a 10-8 slugfest victory over the Boston Red Sox.

Mike Garcia also won his 18th game pitching Cleveland to a 6-3 triumph over Detroit after the Tigers had taken the opener 8-6.

Stan Musial, battling against long odds to retain his batting championship, cracked out a single, triple and his 28th home run in four times at bat to lead the St. Louis Cardinals to an 11-6 victory over the Chicago Cubs. Musial is now hitting .330, 14 points below National League leader Carl Furillo of Brooklyn.

The pennant winning Dodgers divided a twin bill with Philadelphia, winning the opener 5-4 and losing the second 2-1.

Cal Abrams hit a grandslam home run that gave Pittsburgh an 8-4 triumph over the New York Giants.

Fan Fare

By Walt Ditzen

Baseball

By The Associated Press
Central Standard Time

American League

	W.	L.	Pct.	G.B.
New York	97	49	.664	
Cleveland	88	61	.591	10½
Chicago	86	63	.577	12½
Boston	81	69	.540	18
Washington	75	74	.503	23½
Detroit	59	91	.393	40
Philadelphia	57	92	.383	41½
St. Louis	53	97	.353	46

Monday's Schedule

New York at Boston 12 noon.
Only games scheduled.

Saturday's Results

Boston 3, New York 0.
Philadelphia 6, Washington 5.
Cleveland at Detroit, postponed rain.

Sunday's Results

New York 10, Boston 8.
Philadelphia 13-4, Washington 9-3.
Detroit 8-3, Cleveland 6-6.
Chicago 4-5, St. Louis 0-2.

Tuesday's Schedule

Cleveland at Chicago 7:30 p. m.
St. Louis at Detroit 7:30 p. m.
Philadelphia at New York, 6:30 p. m.
Only games scheduled.

NATIONAL LEAGUE

	W.	L.	Pct.	G.B.
Brooklyn	102	48	.680	
Milwaukee	89	60	.597	12½
St. Louis	80	67	.544	20½
Philadelphia	80	69	.537	21½
New York	68	81	.456	33½
Cincinnati	65	84	.436	36½
Chicago	62	85	.422	38½
Pittsburgh	49	101	.327	53

Monday's Schedule

Chicago at St. Louis, 7:00 p. m.
Only game scheduled.

Saturday's Results

Brooklyn 4, Philadelphia 4.
New York 4-5, Pittsburgh 1-6.
Chicago 3, St. Louis 2.
Milwaukee 4, Cincinnati 2.

Sunday's Results

Brooklyn 5-1, Philadelphia 4-2.
Pittsburgh 8, New York 4.
St. Louis 11, Chicago 6.
Cincinnati 5-0, Milwaukee 3-3.

Tuesday's Schedule

Pittsburgh at Brooklyn, 12:30 p. m.
New York at Philadelphia 6:00 p. m.
Milwaukee at St. Louis 7:00 p. m.
Chicago at Cincinnati 2, 12:30 p. m.

International League
Sunday

Montreal 2, Buffalo 1, Montreal leads best of seven series 3-1.

Saturday

Rochester 9, Baltimore 2, Baltimore leads best of seven series 3-2.

Spartans' Physical Condition Is Good

EAST LANSING (AP)—Michigan State's football team should be in top physical shape for its opening game with Iowa Saturday.

Dr. James S. Feurig, team physician, checked the squad after a game-length scrimmage Saturday and his report was encouraging.

The only fresh injury he found was a twisted left ankle suffered by guard Hank Bullough. The junior guard from Canton, Ohio, will be able to play again after a few days of rest, Dr. Feurig said.

Halfback Billy Wells of Menominee is recovered from a thigh bruise. He got into Saturday's game late but not because of his injury. He just overslept.

LIGHTWEIGHT BATTLE

NEW YORK (AP)—Lightweights Paddy De Marco of Brooklyn and Orlando Zulueta, Cuba, meet in a 10 round bout at Brooklyn's Eastern Parkway Arena tonight. The fight will be telecast DuMont beginning at 8 p. m. CST.

College Grid Losers Don't Blame New Rule

NEW YORK (AP) — Football coaches' attitudes toward the new substitution rule ranged from enthusiasm to disapproval today following its first major weekend test, which produced a series of form reversals. But the victims of the biggest upsets insisted limited substitutions had nothing to do with the results of their games.

Red Drew, whose Alabama eleven sustained an eye-opening 25-19 setback by Mississippi Southern Friday night, claimed he was simply outplayed.

"I don't think the rule had any principal effect," Drew maintained. "We were beaten by a very fine football team. It was as fair to one side as the other."

Doesn't Blame Rule

Stanford's Chuck Taylor felt the same way after College of the Pacific surprised the Indians 25-20.

"Substitutions by either team had nothing to do with the outcome. We simply got beat by a better team," he said.

Don Faurot of Missouri believed his Tigers were as well off with one platoon as they would have been with two and made about as many substitutions in losing to Maryland's powerful Terrapins 20-6.

And Coach Bill Glassford of Nebraska insisted it was mistakes and not the substitution rule which hurt the Cornhuskers against Oregon. The Ducks capitalized on some Nebraska miscues to win 20-12 in the NCAA television game.

Strong Supporter

Baylor's George Sauer was one of the most outspoken proponents of the new rule after his team gave a polished, mid - season performance in blanking California 25-0 in a game which had been rated about even. said Sauer:

"I like the one - platoon system ... about 15 boys played most of the game (Sauer used 25 men in all). We feel a good boy can play both ways..."

Abe Martin of Texas Christian indicated he liked the substitution rule the first day he heard about it "and I still like it."

"The boys adjusted themselves pretty well and played consistently both ways," he stated. TCU played the breaks and a strong punting game to defeat Kansas 13-0.

Not Satisfied, But Oosterbaan Not Crying

ANN ARBOR (AP) — Michigan Coach Bennie Oosterbaan wasn't satisfied today with the football team he'll send into the 1953 campaign Saturday. But he wasn't "crying."

Reviewing last Saturday's final big tuneup, he "saw some improvement" over the previous Saturday's scrimmage.

More sharpness on both offense and defense was noted as the varsity dominated a two-hour workout in the rain. The regulars defeated the reserves, 32-12.

Ted Williams Amazes Whole Sports World

By JOE REICHLER

BOSTON (AP) —There is still only one Ted Williams.

There simply can't be another. If there were, Williams wouldn't rest until he had outstripped his rival.

There are many who will tell you that this tall, slender slugger of the Boston Red Sox is one of the most remarkable, if not the most remarkable, hitter the game ever has known.

Greater than Babe Ruth? Perhaps not. But the observations of Joe Cronin, the Red Sox general manager, are worth listening to.

Greatest Today

"Ted Williams is the greatest figure in sports today," says Cronin. "He has proved beyond a shadow of doubt that he belongs in special class of hitters with Babe Ruth and Lou Gehrig. In my book he is as great as the Babe and Lou were, when it comes to combining batting average with slugging."

The cold statistics of Williams' work in his second post-war return to baseball borders on the fantastic but it doesn't tell half the story. Ted's batting deeds since he was installed in the regular lineup about a month ago have amazed even his most devoted followers. He has proved that at 35, he is still as great a hitter as he ever was.

Who else but Williams could say farewell to baseball by smashing a home run in his final time at bat before departing for his second hitch with the Marines as Ted did on April 28, 1952?

Who else but Williams could crash a home run as a pinch hitter in only his second time at bat, exactly a month after he landed in the United States after flying jet planes over Communist territory in Korea?

Who else but Williams could saunter up to the plate, his wrist swollen, his elbow sore, his hands blistered, body too tired to permit him to play regularly, and wallop a pinch hit homer on the first ball pitched to him?

Who else but Williams could hit an amazing .400 and pound out a dozen homers in his first 75 times at bat — one in every 6 — after 16 months in the service?

All these things Ted has done.

It is as totally unbelievable a performance as could be imagined. Yet Williams has done all this with little preparation, no spring training, no ball playing of any kind for almost two years — at the advanced age of 35.

Two Big Ten Grid Battles Saturday

CHICAGO (AP) —A pair of corking conference battles and six intersectional games will open the 1953 Big Ten football season Saturday.

Michigan State, rated No. 1 nationally in 1952, will try to stretch its winning streak to 25 games by beating Iowa at Iowa City.

The Spartans may have their hands full in making their Big Ten football debut against the scrappy Hawkeyes.

Feature Of Week

This league joust ranks as the opening week's feature. Iowa has persistently pointed for an upset as Hawkeye Coach Forest Evashevski meets up with a bitter rival the Spartans' Biggie Munn. Evashevski used to be Munn's assistant coach and it's no secret there is little love lost between the two.

The other conference contest sends improved Indiana, boasting its best reserve strength and finest sophomore group in years, to Ohio State. The Buckeyes are preseason favorites with Michigan State for the Big Ten crown and Rose Bowl trip.

Other Big Ten elevens face some rugged intersectional tests.

Minnesota is at Southern California, Nebraska at Illinois, Purdue at Missouri, Washington at Michigan, Penn State at Wisconsin and Iowa State at Northwestern.

Purdue, Minnesota and Michigan are regarded as first division contenders.

Missouri Is Mad

Purdue will meet a Missouri team bristling after a 20-6 loss to Maryland Saturday. Michigan should find Washington fighting mad after being edged 21-20 by Colorado. Southern California will go all out to make Minnesota its second straight victim after trimming Washington State 29-13.

Nebraska's ire will be up against Illinois as the Huskers try to recoup from a 20-12 upset by Oregon. Northwestern might find a tiger in Iowa State's Cylones who blew over South Dakota 35-0.

In other attractions, Notre Dame opens its campaign for national honors at Oklahoma in Saturday's No. 1 engagement and Marquette is host to Cincinnati in a night contest. The Hilltoppers opened their season impressively with a 46-13 drubbing of South Dakota State.

Sports Roundup

By GAYLE TALBOT

NEW YORK (AP) —Another rhubarb is shaping up nicely over the forthcoming election of the National League's most valuable player by a committee of 24 baseball writers.

You may recall that harsh words were written a year ago when the delegates from the Western half of the league were accused by their eastern lodge brothers of having ganged up to elect Hank Sauer of the Chicago Cubs instead of Robin Roberts, the Phillies' 28-game winner. The easterners still claim that one westerner didn't name Roberts among his 10 descending choices.

Now the eastern oracles suspect there's another plot afoot to name Ed Mathews, Milwaukee's sensational young third-baseman. They are steaming because anyone knows the only possible choice is Roy Campanella, the Brooklyn catcher.

Only a small and select group of boxing writers witnessed the other fight between Rocky Marciano and Roland LaStarza here back in the spring of '50, most of the columnists having been far away at the time experting the baseball training camps.

When you do run one of them down he is apt to be extremely hazy about what happened that night except that, in most cases, he scored LaStarza the winner.

They do agree on one thing, namely, that if Roland thinks he will be fighting the same Rocky Thursday night he's in for a bad shock.

One must assume that Rogers Hornsby has served his last day as a big league manager.

Gabe Paul, Cincinnati general manager, felt that he could get along with the gruff Rajah where others had failed. He must have been prepared to make concessions. But the blunt announcement of Hornsby's departure makes it apparent that Gabe found the job too big.

Another former employer of Hornsby told us: "He not only won't listen to you. He walks out on you. That's hard to swallow."

Tiger Tales

DETROIT (AP) — The Detroit Tigers will close out their home season Tuesday night against the St. Louis Browns, and it's possible the old will meet the new.

Satchel Paige, who is not quite a 100 years old, may pitch for the Brownies against fuzzy-cheeked Bob Miller, Tiger' 18-year-old bonus boy.

201 ... 202 ... 203 ... 204

That's the way Harvey Kuenn's hit total rose in Sunday's doubleheader against Cleveland . . . The Tigers' shortstop got two hits in each game . . .

The Tigers' home attendance is 864,586 . . . A total of 23,845 fans turned out Sunday.

GLADSTONE

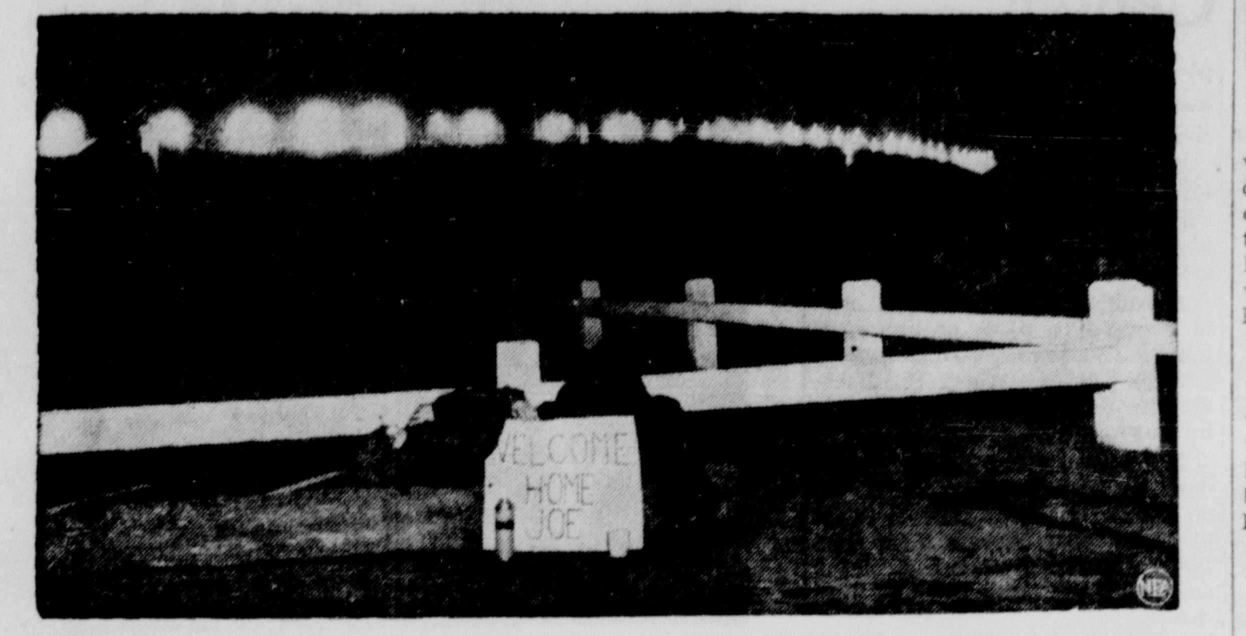

WEARY, BUT WAITING—Well equipped for a night-long vigil, this resident of San Francisco, Calif., makes sure he'll be the first to greet the hospital ship, Haven, returning to the U. S. from Korea with 450 repatriates. in the background, bright lights outline span of the Golden Gate bridge, a "welcome" beacon for the repatriates.

M. A. Lierman Dies of Stroke

Maurice A. Lierman, 64, of 1322 Montana Ave., a World War I veteran, died Saturday night at 8:15 in St. Francis Hospital where he had been taken earlier in the day. Death was attributed to a stroke.

Lierman was born in Romscapple, Belgium, Feb. 16, 1889 and came to America and Gladstone in 1913. He served with American forces in World War I. He had been an employe of the Northwestern Plywood and Veneer Corporation.

The deceased was a member of All Saints Catholic church, the Holy Name Society of that church and was affiliated with August Mattson Post, American Legion.

Surviving are five brothers and two sisters in Belgium. He has one cousin, Gust Lierman, in Gladstone.

The body was removed to the Skradski Funeral Home where friends may call at any time. The Rosary will be recited this evening at 8 at the funeral home.

Funeral services are to be held Tuesday morning at 9 in All Saints Catholic church, the Rev. Fr. Matt LaViolette offering the mass. Burial will be in Fernwood cemetery.

Military rites will be accorded. Commander William Swenson requests all Legionnaires and ex-servicemen to report at the Legion Hall at 8:30.

Seek Leaders For Girl Scout Work

The Girl Scout Leaders Club will hold it's opening meeting on Tuesday evening at 7:30 in the High school Home Ec room. All leaders and co-leaders are urged to attend.

Anyone who is interested in scouting and who would like to be in scout work is asked by Mrs. Tom Hite to attend the meeting. New leaders and assistant leaders are needed for troops who have no leaders.

Transporting Gun In Woods Draws Fine

Transporting a gun in game area during the 15-day season immediately preceding the opening of the small game season brought a $25 fine and costs to Roy LaCosse, Gladstone. LaCosse appeared before Justice A. T. Sohlberg Saturday on the charge.

Arrest was made Friday evening by Conservation Officers Glen Price of Gladzstone and Robert Bezzi, Rapid River.

Briefly Told

Eastern Stars — Minnewasca Chapter 96, Order of the Eastern Star, is having an initiation Tuesday evening at 8 in the Masonic hall. A practice meeting will be held on Monday evening at 8 in the hall in preparation for the initiation.

* * *

Scouts See Show—Boy Scouts of Gladstone have been invited to be guests of the Hill-Top Drive-In theatre this evening at a showing of the movie "Mr. Scoutmaster" starring Clifton Webb. The invitation was extended to local Scoutmasters by Rex Coulter, manager of the drive-in.

More people get more news from newspapers than from all other sources combined.

Social

Coterie

Mrs. A. H. Miller will entertain the Coterie at their opening meeting on Tuesday afternoon at her home, 904 Wisconsin Ave. Mrs. J. C. McGonagle will give the "Presidential Message." Mrs. S. C. Ridings will present a review of the book, "A Man Called Peter" by Catherine Marshall.

Room For Players In Bridge Marathon

There is still room for entries in the Bridge Marathon to be held again this winter under the auspices of the Child's Welfare Club.

All interested persons, whether or not members of the club, are invited to play. Interested persons may register with Mrs. Nettie Lundmark, Mrs. Tom Bolger or Miss Jean Miller.

City Briefs

Delbert Calder is a medical patient at St. Francis Hospital.

Mrs. Anna Praiss has arrived from Neenah, Wis., and is visiting with Mrs. Jesse Jenkins at Masonville.

Mrs. Dorothy Boyle, Redondo Beach, Calif., is visiting with friends here and at Nahma and Garden.

Golden Wedding Being Observed

Mr. and Mrs. M. J. Magoon will observe their 50th wedding anniversary on Wednesday. A family dinner will be served in the Methodist church parlors at 5 that afternoon and an informal open house for friends and neighbors will be held from 7 to 9 at the Magoon residence at 1120 Dakota Ave.

On Sept. 23, 1903, Edith L. Pierce became the bride of Melvin J. Magoon of Wisconsin Dells, the wedding being solemnized at high noon at the home of the bride's father, the late James E. Pierce, in Monticello, Wis. Their attendants were the late Sarah Pierce Wittmer, sister of the bride, and Louis H. Zimmerman of Beaver Dam, Wis., who will attend the golden wedding festivities.

The year following the Magoons moved to Gladstone and they have resided here since.

Mr. Magoon was chief train dispatcher for the Soo Line railroad, retiring in 1943. Since then he has pursued his hobby of raising giant dahlias.

Out of town relatives and friends who will be here for the occasion include their daughter, Mrs. Walter (Josephine) Johnson, Lewistown, Mont.; Mr. and Mrs. Raymond Falter and Lester Falter, Janesville, Wis.; Mrs. Ira Pierce, Monticello, Wis.; Mr. and Mrs. L. H. Zimmerman, Beaver Dam, Wis.; Mrs. Viney Timmons, Minneapolis; Mrs. Edith Magoon, Mr. and Mrs. Norman Magoon, Mr. and Mrs. Clarence Magoon and Mr. and Mrs. William Burton, Marquette; Mrs. Marie Landry, Eagle Lake, Fla.; Mr. and Mrs. Howard Magoon, Manistique, and Mr. and Mrs. Paul J. Robertson, Crystal Falls.

CARD OF THANKS

We wish to offer our heartfelt thanks to friends and neighbors for the kindness and sympathy extended to us at the time of our recent bereavement, the untimely death of our beloved son and brother, David Smith. We are particularly grateful to those who sent spiritual or floral offerings, to Father Matt for his consoling words, the Michigan National Guard, those who offered autos for the services and to all others who by word or deed assisted us at this time. The memory of these acts will long remain with us.

Signed:
Mr. and Mrs. Lawrence Smith and Family

RIALTO
LAST TIMES TONIGHT
CITY BENEATH the SEA — Robert RYAN, Anthony QUINN — TECHNICOLOR
SHOWN AT 7:00 AND 10:25 P. M.
CO - HIT
FAIR WIND TO JAVA — TRUCOLOR — FRED MacMURRAY · VERA RALSTON
SHOWN AT 9:00 P. M. ONLY
Starting TUESDAY
It's a refreshing plunge into Fun and Romance, Songs and Hilarity!
TECHNICOLOR — DANGEROUS WHEN WET — ESTHER WILLIAMS, FERNANDO LAMAS, JACK CARSON
SHOWN AT 7:05 AND 10:20 P. M.
CO - HIT
High Adventure! Perilous Intrigue! Forbidden Love!
SOLDIERS OF FORTUNE! ROGUE'S MARCH — PETER LAWFORD, RICHARD GREENE
SHOWN AT 9:00 P. M. ONLY

SPECIAL!
tuesday only!
higher priced
curled wool
coats
special $33
• lined with Temp-Resisto
Coats with all the newness that coats have this year, fashioned from the new ripple-textured curled wools.
Each coat Temp-Resisto lined for comfort whether the day is mild or cold. Sizes 8 to 16. Beige, aqqua, pink, blue. Look for your new coat here! $33
Also included in this group: cashmere blend coats (90% wool, 10% cashmere). Sizes 8 to 16. $33

Lewis
gladstone
812 Delta — Phone 4681

Convert Your Dinette Into Sewing Center

By KAY SHERWOOD
Nea Staff Writer

If you're looking around for a home sewing center to turn out the autumn crop of new curtains, remodeled clothes and school togs, size up the dinette for the assignment.

From a decorative point of view, the high - style colors or black and white contrasts you see in metal and plastic dinette furniture look good with the modern design and natural finishes of new sewing cabinets.

Even the old portable machine can be housed attractively in the simplest kind of homemade or unfinished wood cabinet painted to blend with table top or wall.

In between sewing sessions you'll have a modern sideboard effect for china or tea set.

If your "portable" is as heavy as mine, however, make sure the cabinet top is braced to support the weight and that doors swing open far enough to allow knee space when you work.

From a practical point of view, the dinette usually offers convenient electric outlets. It's also placed practically so that you can keep an eye on the household activities when you work.

I've found the laminated plastic top of dinette tables makes a smooth cutting surface which pins and scissors won't scratch or gouge.

A padded sleeve board is easy to clamp into place on the edge for pressing seams. Firmly padded and shaped to support the back, dinette chairs are comfortable for sewing.

The local sewing center expert does advise us to check the swing on sewing machine cabinet doors to make sure enough room has been allowed between machine and table for easy opening and closing.

To house the thread, scissors and other sewing aides, a small matching cabinet or chest is an asset.

If you snatch the time to sew when you can, it's a good idea to allow a shelf, drawer or just an open place behind the sewing cabinet door to store half-finished work.

Handsome black and white laminated plastic table top provides a smooth, scratch-resistant surface for cutting or pinning patterns.

Bolted Rocks Make Mine Safer

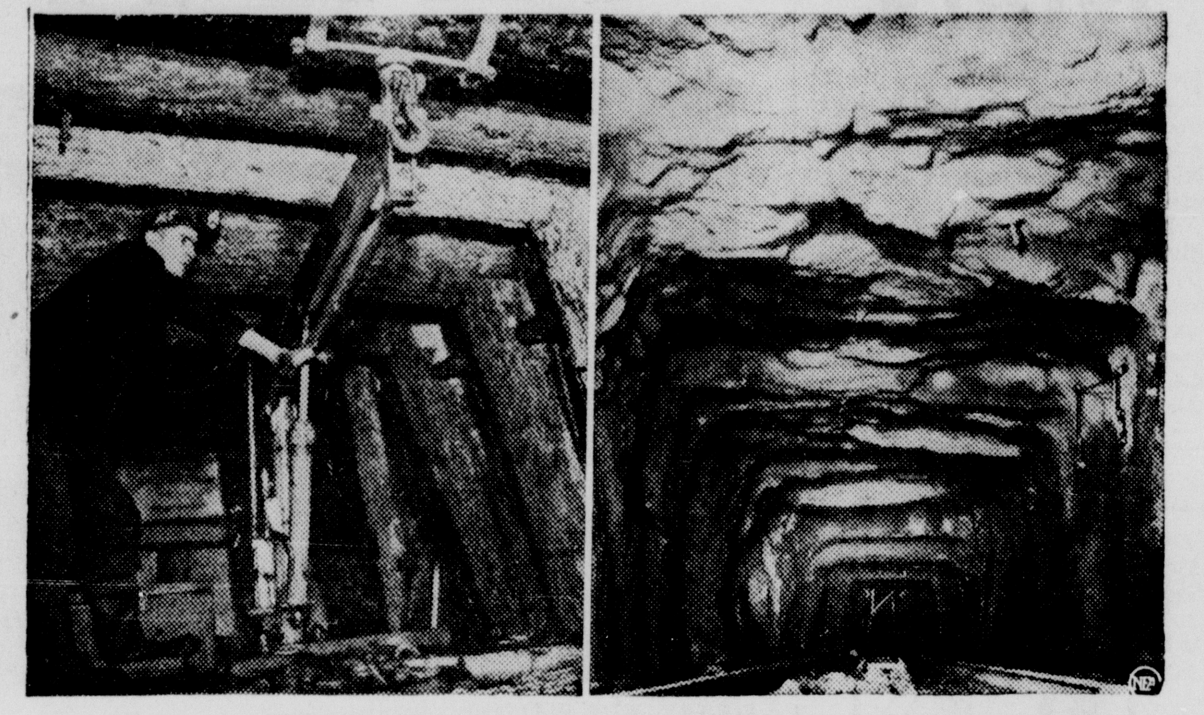

NEW LOOK INSIDE MINES: Old-style support uses timbers (left); new style prevents cave-ins by bolting rock strata of roof together, then cement-coating the whole thing with spray gun.

STONEWALL, Colo.—(NEA)—One of the biggest dangers in mines has all but been eliminated in one of the newest coal mines, the Allen mine here.

Most mine fatalities occur because of roof cave - ins, but the Allen mine has a new system for keeping the roof where it belongs. The rock strata are bolted securely together by long, expanding-end, flanged roof bolts. This eliminates the bulky timbers which used to hold up mine roofs, and which got rotten and caved in all too frequently.

There's another advantage to the new system. The bolts take up far less room than the old timbers, which had to be shored up on the sides. This gives the miners more room for working, and permits the use of heavier, more mechanized equipment.

"Here is an example of how concern for miners' safety can also be plain good business," says A. F. Franz, president of The Colorado Fuel and Iron Corp., which runs the Allen mine. "The new method makes the mine safer—which is the reason behind the change. But it also makes the mine easier to work in, and permits the use of heavy modern mining machinery to simplify this job still further."

WHY put CLEAN OIL in a DIRTY CRANKCASE
... where there's SAND, SLUDGE AND CARBON?

$AVE THAT MOTOR NOW!

Hydro-Air Crankcase Cleaner Service removes all crankcase contamination. Motor runs cooler, smoother and oil stays cleaner longer.

Only 97c

Next oil change, see us. "You'll be glad you did". Regular $2.25 cleaning value. NOW, with each lubrication.

FLOYD'S STANDARD SERVICE

630 N. 21st Street Escanaba Phone 2885

This ad run upside down at request of advertiser

Nonogenarian Is Exercise Fan

BLUEFIELD, W. Va. (AP)—"Touch your toes every day to stay limbered up" is Mrs. Winnie Belcher's advice. She's 93. She recalls that as a girl she rode sidesaddle on a horse for as far as 50 miles at a stretch.

On a trip from Miami, Fla., to Bluefield two years ago when no suitable lodging could be found she insisted that the motoring party drive through the night. Mrs. Belcher was the most refreshed member of the party next morning. Alighting from a Norfolk, Va.-Beckley, W. Va., airliner recently, she told the pilot:

"Young man I'm nearly 94 years old and this is the only way to travel."

Twice Mrs. Belcher has licked cancer. She has an excellent appetite during meals but—let this be a warning, junior—she doesn't eat between meals.

Bargains you want on Classified Page

VINTAGE BEAUTY—Diane Bagshaw reigns as "Vintage Queen of 1953." The title was conferred on the California beauty during the California State Fair.

Canada's Uranium City To Be Treeless Town

URANIUM CITY, Sask. (AP) — This uranium boom town, modern and scientifically laid-out community in Saskatchewan, will be a town without trees, even though it sits smack in the center of thousands of square miles of heavy bush and timber in the northwestern part of the province.

In the planning stage, almost every thoroughfare in the new community was laid out as a wide, tree-bordered boulevard.

However, officials of the Natural Resources Department, with one eye on the masses of trees that reach right to the town limits and the other eye on the forest fire hazard this summer, ruled that Uranium City must be treeless.

Tag For Nag

HOLLIS, Okla. (AP) — Police Chief Reagan Cavness believes in enforcing the parking meter laws to all persons, regardless of their mode of transportation. He "tagged" a riderless horse tied to a meter which had expired.

Canadian Minks Will Eat Sea Lion Meat

VANCOUVER, B. C. (AP)—A hunting expedition returned to Vancouver with an unusual catch—14 tons of sea lion meat. The five-man expedition left this port a month previously aboard the former minesweeper for a hunting trip along the storm-battered reefs off the coast.

Bill Dawe, mink rancher led the party. The meat will be ground up into mink feed.

Paints His Sermons

MORRISVILLE, Vt. (AP) — Any preacher can preach a sermon but it takes an artist to paint one. That's the Rev. Frank Stockwell.

The Universalist minister livens up his sermons by displaying his own canvases which illustrate his topic for the day.

HILLTOP
DRIVE-IN THEATRE ★ ESCANABA, MICH.

LAST TIME TONIGHT

IT'S A RIOT

—PLUS—
Cartoon — Special
"Latest News Events"

NOTE:
All Boy Scouts will be admitted Free upon the presentation of their official membership card Tonite!

STARTS
TUESDAY
Involved in Deepening Conflict and Danger!

ADDED
"Cruise Cat" Cartoon
"Grizzley Golfer" Cartoon
"Knights of Highway" Special
"Latest Up-To-Date News"

NOTE — The Kiddieland—Snack Bar and Box Office Opens at 7:00 p. m.
1—Show Only Starting at 8:00 p. m.

Only $1699.00 *

is the full delivered price!

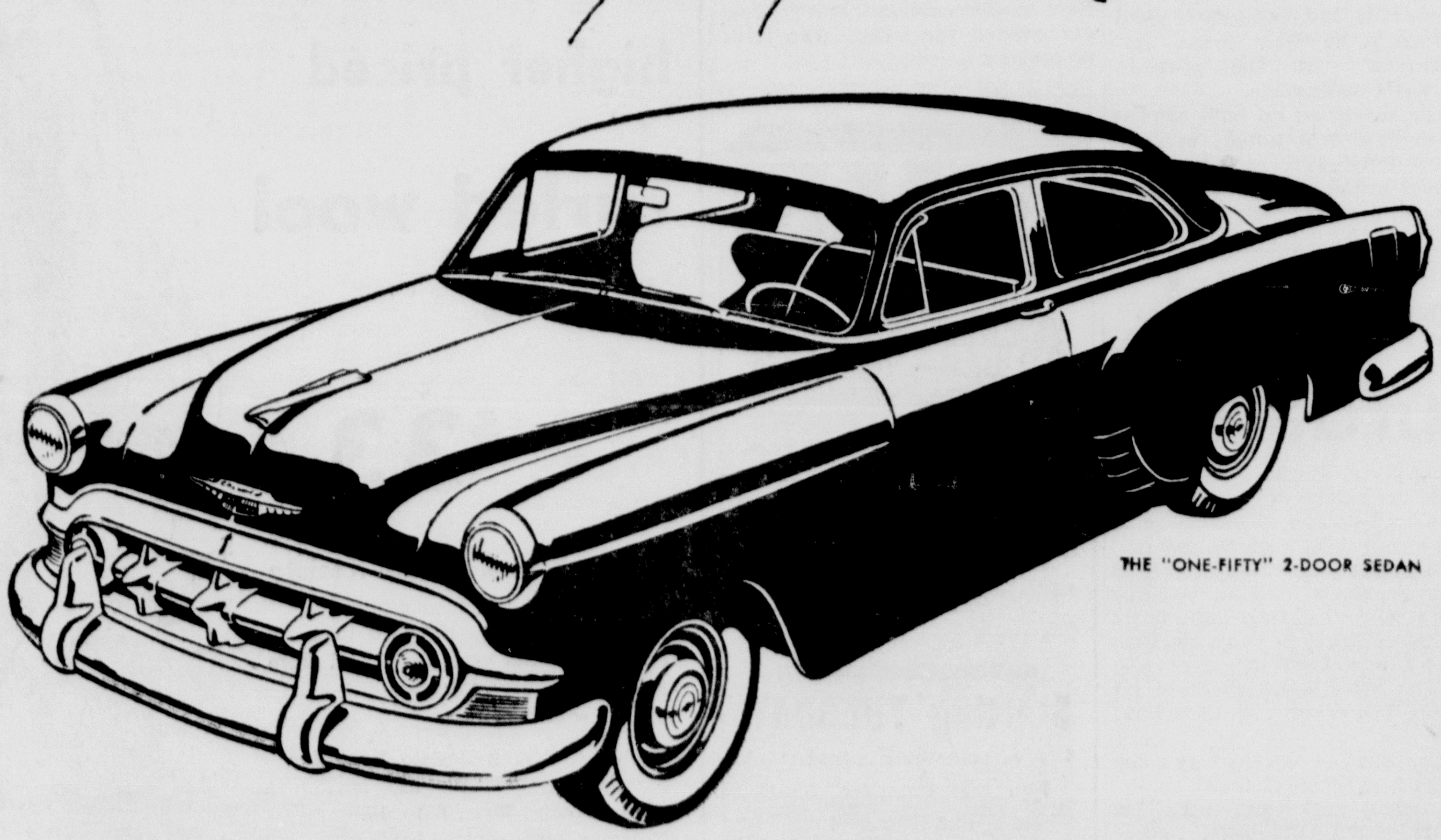

THE "ONE-FIFTY" 2-DOOR SEDAN

You have to see it and drive it to appreciate this great value!

Here's styling to be proud of—and economy that starts with the low purchase price and continues over the miles. Here's roomy comfort for six in a smartly appointed interior. It's the 1953 Chevrolet "One-Fifty" 2-door sedan—and what a value it is!

Under the hood is the redesigned and greatly improved 108-h.p. "Thrift-King" engine teamed with Chevrolet's famous Synchro-Mesh transmission. Now with high-compression power (7.1 to 1 compression ratio), and 235-cubic-inch displacement, this great engine delivers startling new performance with dollar-stretching economy.

Come in soon to see and drive this wonderful value—and see how easy it is to own.

CHEVROLET

BRACKETT CHEVROLET CO.
Escanaba, Michigan

THE Fair STORE

Let's get intimate!

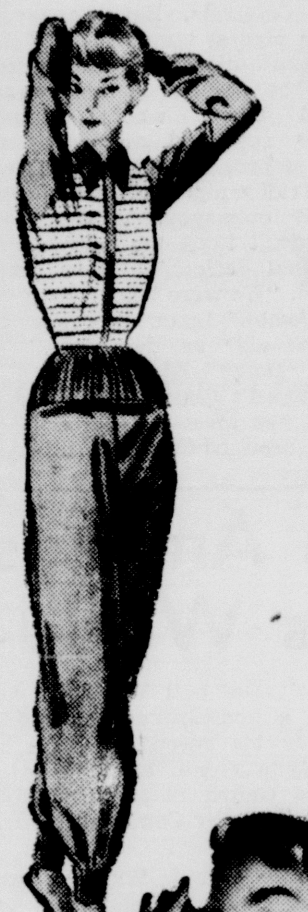

COZY DREAMSTUFF

Van Raalte's

Slumber Wyns

The cozy knit sleeper that the college crowd goes for ... and you will too. They'll keep out every chilly draft that comes your way, are smart for lounging and sleeping. Choose yours in small, medium and large sizes in melon, blue, canary, navy, red.

Pullover Style $4.95

Cardigan Style $5.95

Formfit's budget-wise

Skippies

slim and smooth you with a light touch

Slender you on a slim budget, in these wonder-working weightless wonders! No heavy bones in Skippies. Nothing to pinch, poke or bind. We have soft, firming Skippies girdles and panties in your length and your favorite style.

Skippies ... $5.00 up

Brassieres .. $1.25 up

PHOENIX DARK SEAM DRAMA

The bolder the penline stroke the slimmer the leg appears. That's the beauty secret of Phoenix Dark Seam nylon. Add to this Custom-Fit proportions In the new skin blended colors—in the size that is right for you. biege beauty, rose beauty, mist beauty.

$1.65 pr.

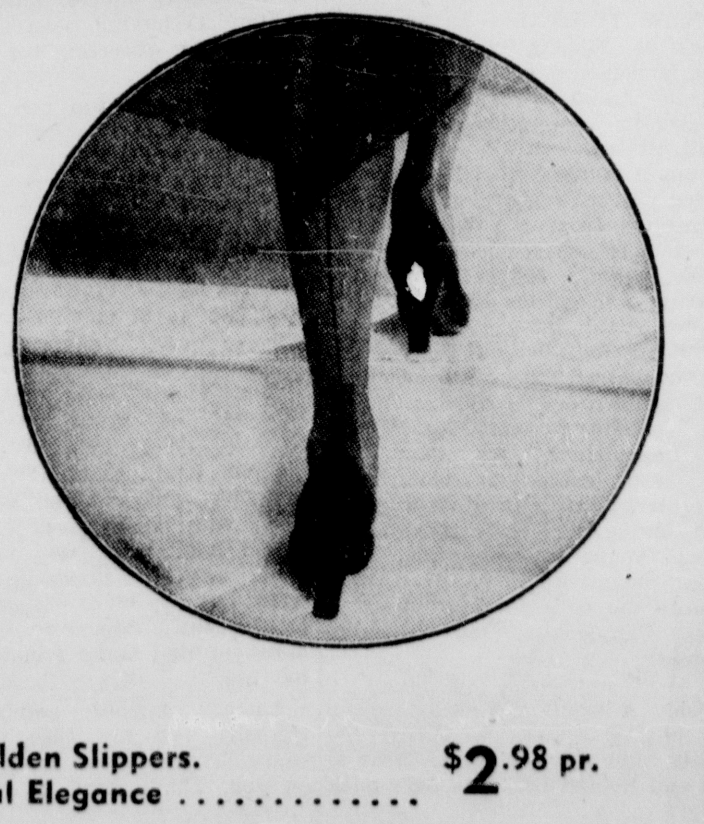

See Our New Beautiful Golden Slippers. Barefoot Comfort, Oriental Elegance .... $2.98 pr.